TROPAEUM

1961

Beanna
more
Mooreeee
Bennie
Bennie
Chilly
Benny

~~BUTLER PUBLIC~~ SCHOOLS

371
TRO
1961

DEKALB
YEARBOOK
BUTLER
1961
C1

371.8

2/05

C.2

ECKHART PUBLIC LIBRARY
603 S. Jackson St.
Auburn, IN 46706

F

~~BUTLER PUBLIC SCHOOLS,~~

Digitized by the Internet Archive
in 2025

https://archive.org/details/tropaeum1961196300unse

1961

Tropaeum

Volume 62

Butler High School

Butler, Indiana

Annual Staff

BUTLER PUBLIC SCHOOLS

752

Recorded 7-16-61

Editor . . . . . Doris Jean Mason
Asst. Editor . . . . . Carrie Lou Teegardin
Advisor . . . . . Mr. William W. Sadler
Copy Editor . . . . . Delilah Harger
Business Manager . . . . . Sharon Haynes
Subscription Manager . . . . . Robyn Ulm

The length or brevity of life matters little. Fullness and sincerity are significant. Faith, friends, and usefullness are the yardsticks of life.

Jerry Lee McKean knew all of these. He expressed his deep convictions through action and attitude; his own friendship won for him the friendship of both teen-agers and adults. He was a willing volunteer.

His achievement remains a challenge to us all.

Dedication

Jerry L. McKean

1942 - 1960

BUTLER PUBLIC SCHOOLS

Life at Butler High with Our

Faculty 12-19

Seniors 20-27

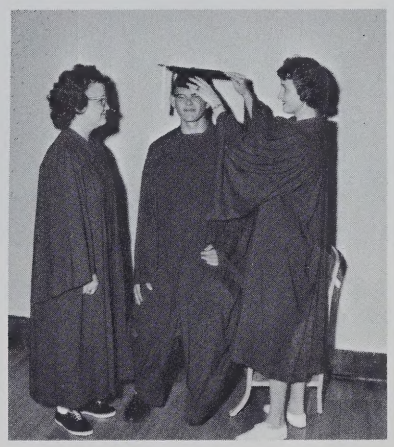

Activities 38-51

Sports 52-62

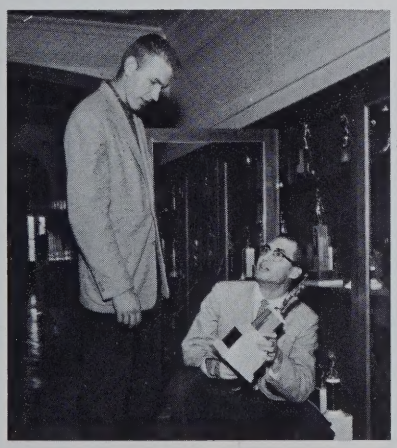

Underclassmen 63-83

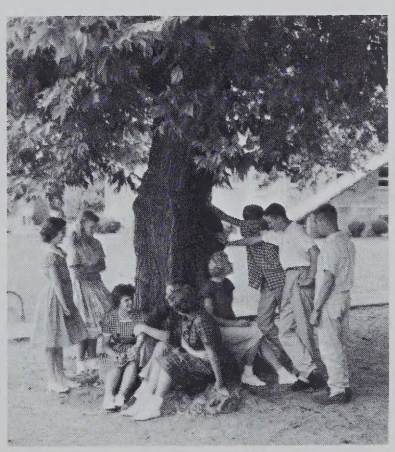

The junior concession stand offers anything from candy bars to pretzels.

These next few pages are dedicated to us, the teenagers of 1961. There are many ways we can recapture our youth, but one of the best is to recall our memories, those of our own private world at Butler High. We have fads and customs that in years to come will only be memories to us, and we hope that these next few pages will serve as a remembrance of our teenage life at Butler High.

One of our memories of Butler High is our love for music. We will always remember the fun we had at noon dancing and all the record hops after the ball games. Other noon activities were noon league, gab sessions, or a quiet walk up town or around the school yards.

Memories We Will

One of our many Convos.

Girls aren't the only ones who have gab sessions as these five senior boys demonstrate.

Compliments of BUTLER SHELL

One of the activities to pass the time at noon is dancing.

A familiar scene at noon is a group of girls discussing the latest school news.

Always Treasure

For boys there is always the noon league to occupy their noon hour.

One of the most familiar scenes at noon is the students eating in the cafeteria.

Fashions and Queens Add

We can never forget the pointed toes, boot shoes, and tennis shoes; matched skirts and sweaters, bulky knit sweaters, short skirts, button collars in ivy-league tradition, boys' sweaters of all size, shape, and color, the flattops and ducktails, ponytails and pageboys. These were all part of our favorite wardrobes in the year of 1961.

A group of girls display the latest styles of shoes.

Showing the latest fads for girls are Mary Pierson, Linda Nichols, and Suzie Pratt.

Discussing the latest fashions in sweaters for boys are David McClure, Dale Haynes, Terry Whitman, Jack Hoffer, and Jerry McKean.

Compliments of BERCAW IMPLEMENT STORE

Fun and Excitement to Our World

Another part of our life at Butler High were the exciting moments when our different queens were crowned. After the excitement of winning our first basketball game was the thrilling moment when the homecoming queen, Sandy Keller, was crowned.

On a frosty night with the school gym filled with laughter and fun, our second queen was crowned. Sharon Wilson and Jerry McKean were crowned Cinderella and Prince Charming.

Last but not least our third queen was crowned for the year of 1961. Tamara Lowe was crowned relay queen. Although next year will bring new candidates and new queens, we will never forget our queens for 1961.

Surprised but happy, Sandy Keller is being crowned 1961 homecoming queen by the 1960 homecoming queen, Marlene Kessler.

Smiling are Jerry McKean and Sharon Wilson as they are being crowned Cinderella and Prince Charming by Ronald Fisher.

Linda Nichols, Georgianna Reed, and Carla McKee watch as Mr. Gorrell crowns Tamara Lowe relay queen.

Compliments of WASSON TRUCKING

Pride of the Juniors--the wearing of their class rings. One of the biggest highlights in the lives of all students is the day they receive their class rings.

Finally after four years of waiting the day arrives when the senior pictures are taken.

A Great Day

All students look forward to the great day when they receive their class sweaters, class rings, and finally their senior pictures.

They start out in their sophomore year with the class sweater, then in their junior year they receive their class rings.

Then comes their biggest year and their senior pictures. Each item will help the students to remember his years at Butler High.

Proud Sophomores--A group of proud sophomores show off their class sweaters. Their next big moment will be when they receive their class rings.

Compliments of HENDRICKSON TAMDEM CORP.

One Goal — Trip

A big part in the life of a student at Butler High is working for his senior trip. This is a goal of every class; to earn enough money to be able to go on a senior trip.

In a student's freshman year, he just pays his dues. In their sophomore year they have the coat check. The juniors have the magazine sale, the concession stand, and the junior play. Seniors have paper drives, the senior play and any other project they can get to raise money.

Not only do these projects help to raise money for the senior trip, they also place responsibility and give experience; all which helps the student for his future years.

Paper drives can be fun as well as profitable the senior class finds out.

"Would you like to buy a magazine," Tamara Lowe asks one of her neighbors?

"Check your coat here" can be heard on the night of every home basketball game.

Compliments of KAISER PLUMBING ELECTRIC

Faculty and Administration

School Board Members: Keith Wilson, Dwight Sebert, Kent Myer, Wendell Cooper, and Keith Culler (absent).

Without the Board of Education our public schools would have a slim chance for existence.

We, Americans, proudly boast of our free education. The men elected to this office must be courageous, dependable, and trustworthy. The highest standards of education, as well as many other school functions, lie in the hands of these few men.

The Board of Education establishes the policies of our school. We are grateful for the careful consideration the Board gives in arriving at each decision.

Compliments of H. W. KNISELY

Mr. Zeller

One of the most highly respected men in the community is our superintendent, Mr. Zeller. He is responsible for the fine management of Butler Metropolitan Schools.

In his position, Mr. Zeller must see that our school follows state rules and regulations.

We wish to thank Mr. Zeller for helping Butler to maintain the high standard of education for which it is so well known.

Helen

Helen Houton, Mr. Zeller's able and efficient secretary, performs a countless number of duties.

Very few of us really realize and appreciate all she does. She is responsible for keeping all school records and has the ability to cope with all problems. We could not get along without Helen or her efficiency.

We Butlerites say "Thanks" to Helen for services well rendered; we are very proud and lucky to have her as a part of our school.

Compliments of ZEIGLER INSURANCE AGENCY

Mr. Lowe

Well known around Butler High School is our principal, Mr. L. E. Lowe. As a friend or as principal, he can't be beat in the opinion of most of the students. He holds meetings, interviews, makes announcements, and does many other things which keeps our school running smoothly.

There's always more to do and he doesn't mind helping people with individual problems. Seniors can tell you this when college time "rolls" around.

The students of Butler High are very lucky to have such a principal as Mr. Lowe.

Charlotte

Her laugh and smile are familiar . . . "Give her a typewriter, a telephone, and a problem; she's content!" Let the office become noisy and she's very "disturbed." Being the office secretary means real work, and there's plenty that Charlotte does in the high school office.

She not only performs many duties in the office, but she also finds time to be friends with the students.

Butler High School would never be the same without her friendly smile and happy face.

Compliments of DeKALB COUNTY FARM
BUREAU CO-OP ASSN., INC.

Our Faculty Provides Students

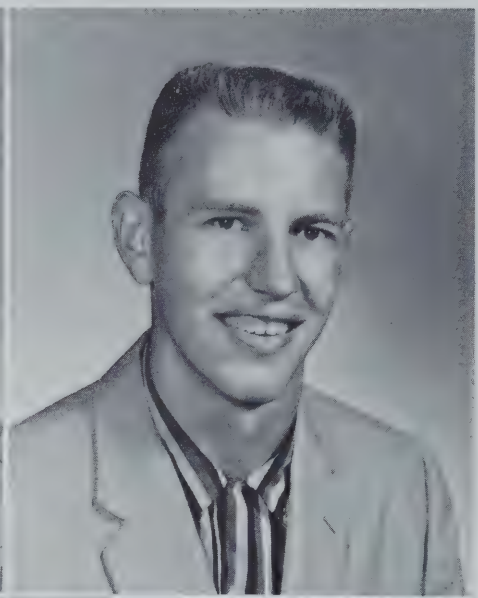

MR. WAYNE AKEY
Mathematics
Eighth Grade
Purdue B.S.

MR. JERRY AMSTUTZ
Health and Safety
Physical Education
Assistant Coach
Freshman Class
Ball State A.B.--M.A.

MRS. JOAN BENTLY
Home Economics--Science
FHA--Seventh Grade
Indiana State Teachers
College B.S.

MR. KEITH GNAGY
Band
Indiana University B.P.--S.M.
Ball State--Western State
College

MR. RICHARD GORRELL
Mathematics
Head Coach
Eighth Grade
Purdue B.S.

MISS BLANCHE GRIFFITH
English
Librarian--Drama Club
Indiana State B.S.
Ball State M.A.

Compliments of KOHL'S STORE

with a Better Education

MRS. ESTHER HAMPEL
English
Sophomore Class--Tri-Hi-Y
Indiana University M.S.
Indiana Central A.B.

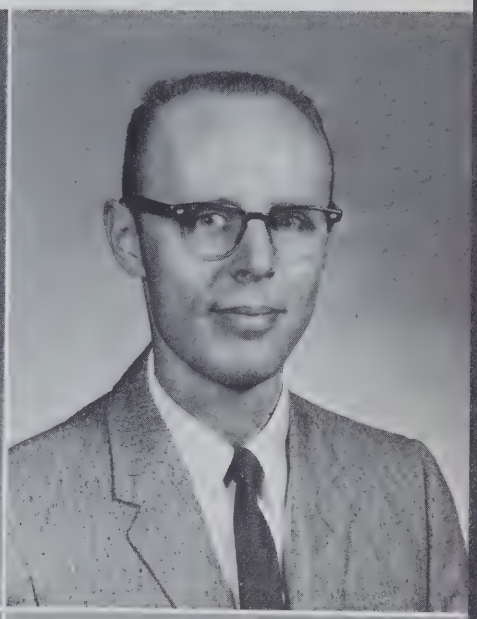

MR. LEONARD JOHNSTON
Social Studies
Guidance Director
Junior Class
Student Council
Ball State A.B.--M.A.

MR. KENNETH NORDENBROCK
Shop
Seventh Grade
Indiana State B.S.

MRS. LUSINA McNALL
Music--English
Indiana Central B.S.

MR. WILLIAM SADLER
Agriculture--Science
FFA--Tropaeum
Senior Class
Audio Visual Director
Purdue B.S.
Michigan State, Indiana U.
Ball State

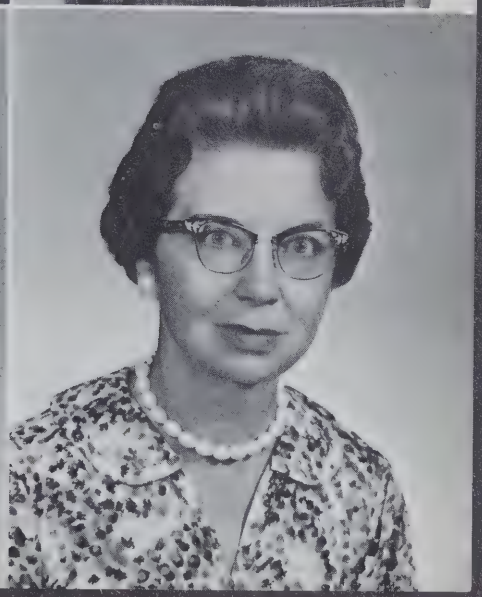

MRS. MADELINE SCHUBERT
Government--History
National Honor Society
Senior Class
Manchester College B.S.
Albion College

Compliments of MUTZFELD & SONS

and Training for the Future

MISS JANET SHADY
Physical Education
General Science
GAA--Freshman Class
Manchester College B.S.

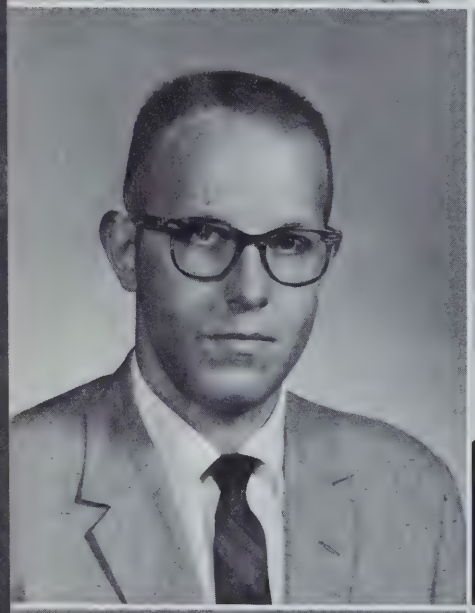

MR. FRANKLIN SUTTER
Commercial
Cafeteria Supervisor
Booster Club--Senior Class
Indiana University B.S.

MRS. SHARON VISCOSI
Art
Manchester B.S.
Ball State

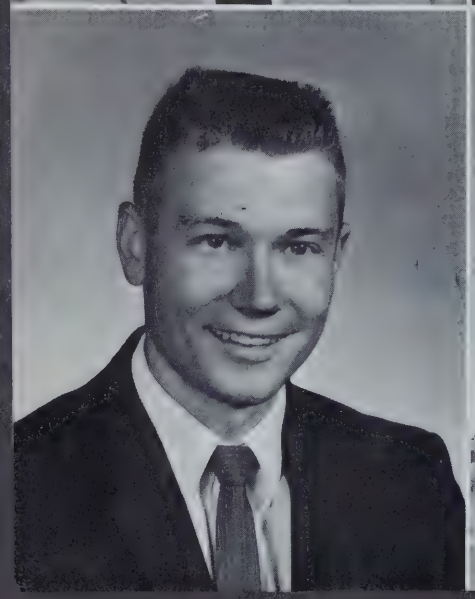

MR. BURMELL WALTER
Physics--Chemistry
Advanced Algebra
Hi-Y--Junior Class
Indiana Central A.B.
Purdue

MRS. OPAL YEAGER
Latin--English--Arithm
Sophomore Cl
Manchester Co B.

Compliments of
INDIANA & MICHIGAN

Cooks

Planning and cooking nourishing meals is only a small part of the job that our cooks Mrs. Jinnings and Mrs. Ginder do every day.

Clattering dishes as well as pots and pans can be heard coming from the cafeteria kitchen very early in the morning where the cooks are working to prepare the noon meal.

To Mrs. Jinnings and Mrs. Ginder goes a vote of thanks for a job well done.

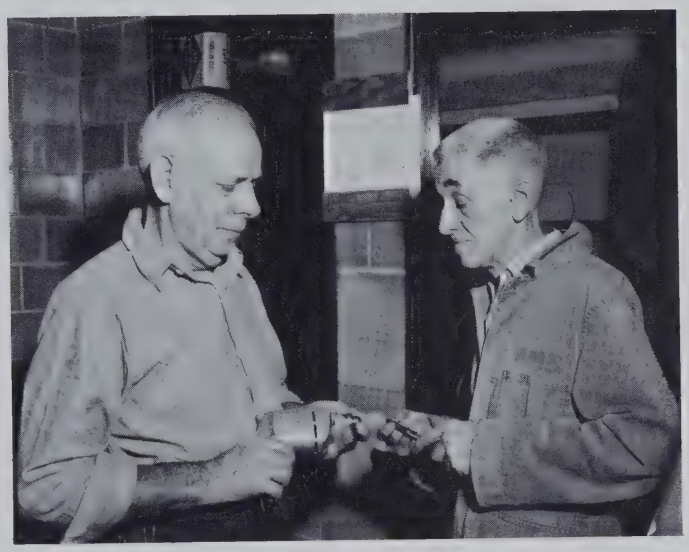

Janitors

Busy every minute of the day are our fine janitors.

Whether it is a big problem or a small one they are ready to help in any way they can.

They over see that the school is properly kept clean and heated. Not a day goes by without seeing them cleaning up after us.

No matter how much work we cause them, our janitors remain happy and never lose their patience with us.

Bus Drivers

Responsibility, co-operation, an even temper, and a love for children go into the making of a good bus driver.

All of these fine qualities can be found in the bus drivers of our school.

Bus Drivers have the important job of bringing the rural students to school. They drive through rain, snow, fog, and sleet to complete their jobs.

Their efforts are appreciated by all.

Compliments of BECRTOL'S PASTRY SHOP

Senior Honor Students

Valedictorian	Dave McClure
Salutatorian	Suzie Miller
American Legion	Carolyn LePage
	Allen Albert
Eagles	Marlene Kessler
	Jack Everetts
Danforth	Sondra Bercaw
	Don Wilson
DAR	Sharon Haynes

BUTLER PUBLIC SCHOOLS

Compliments of JOHNSON'S FURNITURE & FUNERAL DIRECTORS

Senior Class of 1961

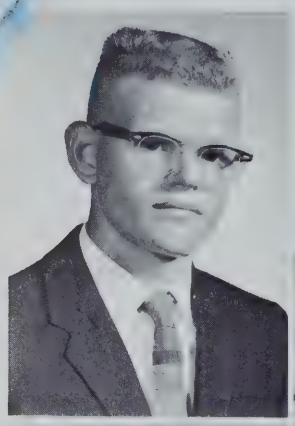
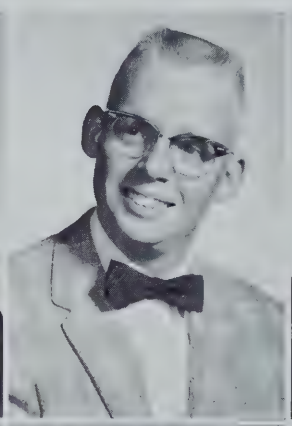

ALLEN ALBERT--Booster Club 1,2,4; FFA 1,2,3,4; FFA Reporter 3; President 4; NHS 2.
PHILIP AULT--Booster Club 1,2,3,4; FFA 1,2,3; NHS 3; Hi-Y 3,4; Track 1,2,3; Basketball 1,2,3; Chorus 1,2,3,4; Vice President 4.
SONDRA K. BERCAW--Booster Club 1,2,3,4; Tri-Hi-Y 2,3,4; NHS 2; Girls' State 3; Band 1,2,3,4; President 4; Hi-Fi 1,2, 3,4.

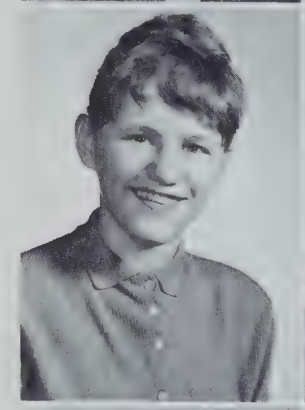

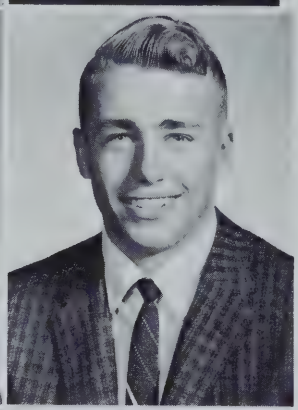

SUE ANN BROWN--Booster Club 1,2,3,4; FHA 1,2,3,4; GAA 1,2,3,4; Chorus 3,4.
JEAN ELAINE CARR--Booster Club 1,2,3,4; NHS 2,3,4; Drama 2,3,4; Monitor 3; Cheerleader 2; Tri-Hi-Y 2,3,4.
MAURICE CASEBERE--NHS 2,3; FFA 1,2,3; V.P. 3.

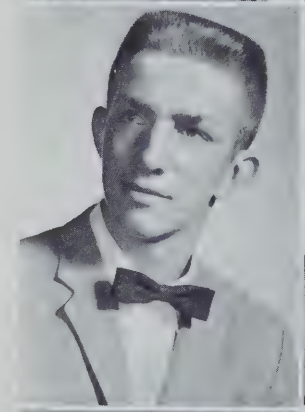
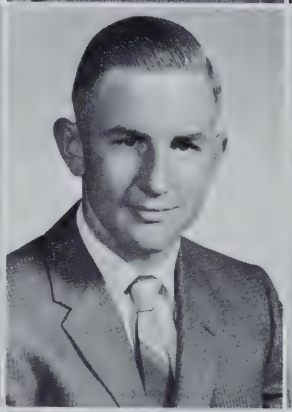

LARRY WELDON CLEAR
LARRY W. CROWL--FFA 1,2,3,4; Sent. 3,4.
JERRY LEE DOHNER--Booster Club 3,4.

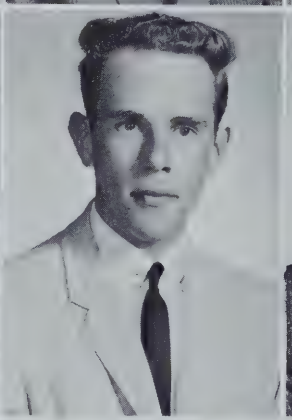
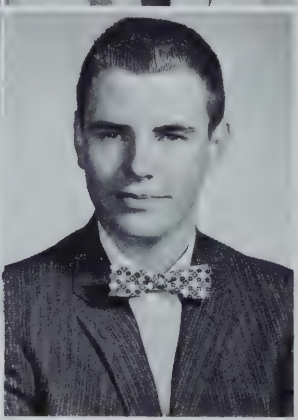

JUDITH ANN EASTERDAY--GAA 1; Booster Club 1,2,3,4; Drama 2,3; Tri-Hi-Y 4.
JACK BRIAN EVERETTS--Hi-Y 4; Booster Club 2,3,4.
DENNIS FEE

Compliments of MAXTON MOTORS, INC.

RONALD DALE FISHER--Booster Club 1,2,3,4; Pres. 4.

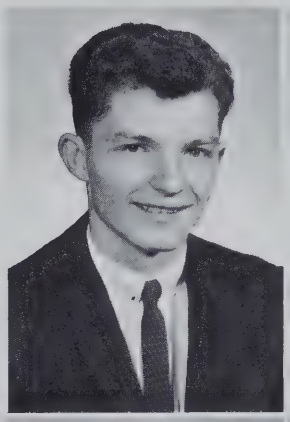

RONALD L. FULK--Band 2,3,4; Hi-Y 2,3,4; Hi-Fi 2,3,4; Drama 2.

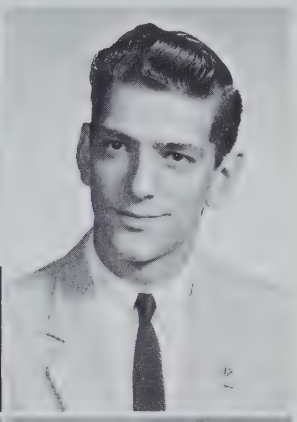

JAMES L. GRIMM--Hi-Y 3,4; V.P. 3; Drama 3; Basketball 1,2,3,4; FFA 1.
DE LILAH JUNE HARGER--Booster Club 1,2,3,4; Tri-Hi-Y 2,3,4; Treas. 4; TROPAEUM 3,4; Office Cadet 4.
SHARON DAWN HAYNES--Booster Club 1,2,3,4; Drama 3; NHS 2,3,4; V.P. of Class 3; TROPAEUM 3,4.

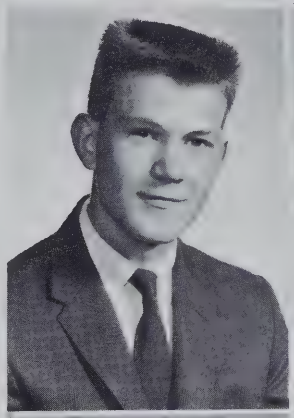

CAROL JEAN HILLS--Drama 1; Booster Club 1.
BOB HOLT
GEORGE KAISER--FFA 1,2,3.

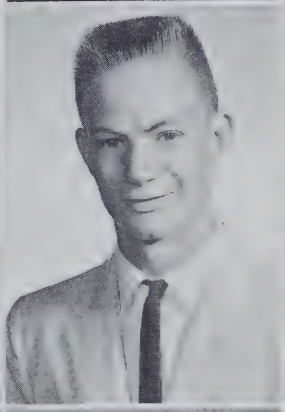

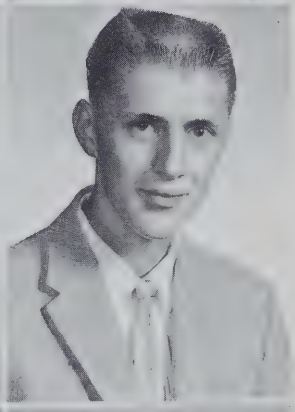

STEVEN CHARLES KAISER--Basketball 1,2,3,4; Hi-Y 2,3,4; Pres. 4; Track 1,2,3,4; Cross Country 1,2,3,4.
MARLENE KESSLER--Booster Club 1,3; Cheerleader 2,4; Drama 1,2; Class Treas. 2,3,4; NHS 2; Tri-Hi-Y 2,3,4; GAA 1,2,3.
DAVID KOHL--Hi-Y 3,4; Basketball 1,2.

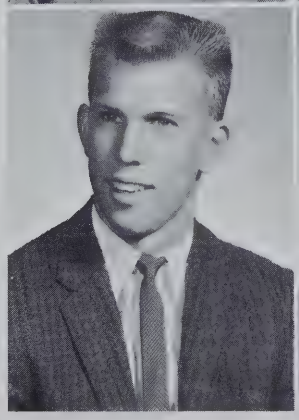

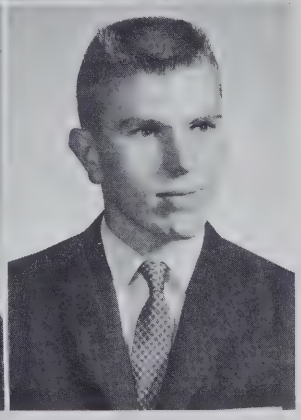

Compliments of OBERLIN SALES, INC.

Senior Class of 1961

CAROLYN LEPAGE--Tri-Hi-Y 3,4; Chaplain 4; National Honor Society 3; Booster Club 3,4.
DAVID McCLURE--National Honor Society 3,4; President 4; Student Council 3; Baseball 3,4; Vice-President of class 4; Basketball 3,4; Boys' State 3.
DORIS JEAN MASON--National Honor Society 3,4; Student Council 2; Annual Staff 3,4; Tri-Hi-Y 3,4; Booster Club 1,2,4; Cheerleader 3.

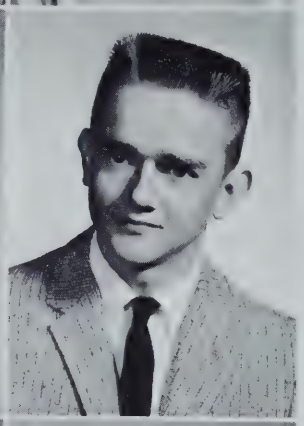

LYNN D. MEYER--Basketball 1,2; Track 1,2,3,4; FFA 1; Cross Country 4; Hi-Y 2; Drama Club 2.
DWANNA LE MILLER--Band 1,2,3,4; Treasurer 4; Hi Fi 1,2,3,4; Booster Club 1,2,3,4; National Honor Society 2,3,4; Tri-Hi-Y 2,3,4; Vice-President 3, President 4; Class Secretary 1,2,3,4.
ROBERT ALLEN MILLER--Cross Country 4; Basketball 1,2,3; Booster Club 4.

MARY HELEN PIERSON--Tri-Hi-Y 3,4; Student Council 4, Vice President 4; Drama Club 1,2,3; G.A.A 1,2; Cheerleader 4.
SUZANNE CAROL PRATT--G.A.A. 1,2; Booster Club 1,2, 3,4; Drama Club 1,2,3,4; Tri-Hi-Y 2,3,4.
BARBARA SUE ROSENBERRY--G.A.A. 1,2; Booster Club 1,2,3,4; Office Cadet 4; Cadet Teacher 4.

NANCY CARROL RUCH--National Honor Society 2,3,4; Tri-Hi-Y 2,3,4; Booster Club 1,2,3,4; Office Cadet 4; Drama Club 2,3,4; Cadet Teaching 4.
VIRGINIA C. SATTISON--Hi Fi 3; Band 1,2,3,4; Secretary 4; Booster Club 1,2,3,4.
CAROLYN SUE SMITH--Tri-Hi Y 2,3,4; Treasurer 3; Secretary 4; Cheerleader 2,4; Student Council 1; G.A.A. 1; Booster Club 1,3; Drama Club 1,2,3.

Compliments of DAME'S DRYCLEANING

A familiar sight this year was the Senior Class Meetings. There were many things to discuss and straighten out all through the year.

CONNIE B. SMITH--Booster Club 4; Constantine, Michigan 1,2,3.
WILLIAM H. SOUDER--Track 1,2,3; Baseball 3; F.F.A. 1,2,3; Booster Club 1,2,3.
NORMA JEAN TROYER--F.H.A. 1,2,3,4, President 4; G.A.A. 1,4, Vice-President 4; Booster Club 1,2,3,4; Tri-Hi-Y 4.

SHARON KAY THROP--F.H.A. 4; Booster Club 1,2,3,4.
ROBYN KAYE ULM--Booster Club 1,2,3,4; Annual Staff 3,4; National Honor Society 3,4; Student Council 3.
PHYLLIS CHARLENE WARSTLER --National Honor Society 2,3,4; Booster Club 1,2,4; Cheerleader 3; Student Council 4; Office Cadet 4.

HAROLD WASSON--Track 2,3; F.F.A. 1,2,3.
DONALD WILSON--Basketball 4.
SHARON KAY WILSON--F.H.A. 1; G.A.A. 1; Booster Club 1,2,4; Cheerleader 3; Drama Club 2,4; Office Cadet 4.

Compliments of ROGER'S MOBIL SERVICE

"I'm Cindy, your cousin."

Strictly Formal

"I'll tell the world you look stinko"

Class

19 6

Proudly

"STRICTLY FORMAL"

JANE	Marlene Keesler
SALLY	Susie Smith
AGNES	Virginia Sattison
ANDREW	John Reed
NETTIE	Carolyn Le Page
MR. AHERN	Steve Kaiser
JIM	Jim Grimm
ROSE TILTON	DeLilah Harger
MRS. TILTON	Sondra Bercaw
JOSIE	Jean Troyer
ELROY	Harold Wasson
GEORGE	Dave McClure
MARCIA	Mary Pierson
CINDY	Robyn Ulm
MARILYN	Jean Carr
LT. BOB CUNNINGHAM	Ron Fisher

"Oh Elroy"

play cast.

One, two, three, throw."

of

61

Presents

Everyone smile

"Tell us the truth Ramey"

"DECISION ON RAMEY SCOTT"

HERMAN MURRAY	Ron Fisher
LOTTIEBEL HINKLY	Jean Carr
JOY DODD	DeLilah Harger
DORA SIMS	Sharon Haynes
RAMEY SCOTT	Jean Troyer
SAMMY VARR	Jim Grimm
ELLIE PARKS	Nancy Ruch
MISS WEBSTER	Carolyn Le Page
MR. GARMAN	Jack Everetts
MISS EUNICE CALL	Marlene Kessler
GILBERT HATCH	Bill Souder
MRS. CANBY	Mary Pierson
MRS. BELL	Phyllis Warstler
MR. HARPER	Phil Ault
Boy	Don Wilson
Girl	Susie Smith

Classes

These Biology students appear to be deep in thought over their assignment.

High School presents many every day problems for the average student of today. Some of our questions may be answered by the subjects we take.

Biology teaches us about the development, structure, and function of plants and animals. Health and safety teaches a person how his body functions and how to care for it.

Chemistry experiments, and taking a plastic body of a human being apart to see how things really work all add to our knowledge.

Mr. Amstutz instructs the students at the board how to draw a diagram of the human digestive system.

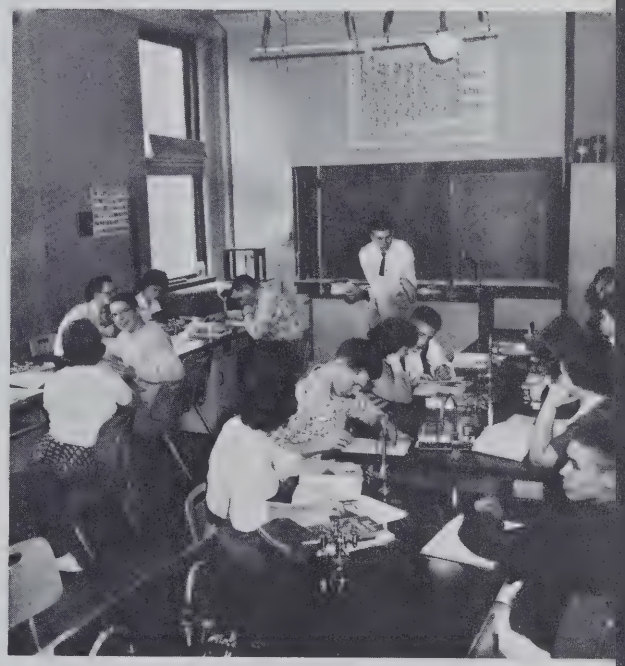

Mr. Walters gives his students time to look over the chapter before he begins his questions.

Compliments of KELLEY PLUMBING & HEATING

Teachers Train Us for

The seventh grade math class listens as Mr. Akey explains the problems they are to do.

Mr. Akey explains to his geometry class about angles and vertex.

The senior math class tries to grasp the meaning of all the different terms Mr. Walter uses.

In life, a knowledge of many things is needed, one of these being a general knowledge mathematics.

Butler is equipped with a fine math program and staff. Under the guiding hands of Mr. Walter, Mr. Akey, and Mr. Gorrell, our students are taught the different forms of math. The courses offered at Butler are: algebra, geometry, general math, and advanced math. As math becomes more difficult each year, the student's mathematical knowledge is increased.

With this knowledge, the students are prepared to solve many of today's complex problems.

Compliments of BUTLER CANNING CO., INC.

Our Future Careers

Preparing students for the business world isn't always an easy task.

Butlers' fine commerical course is especially for those interested in business. Bookkeeping, Typing, and Shorthand are the three main courses offered in the business field. All of these subjects are offered to students of Butler High School.

With the help of the teachers, students soon learn how to undertake and do their assignments for these classes.

The bookkeeping class listens as Mr. Sutter explains the meaning of debits and credits.

Learning to type with speed and accuracy is not an easy task as any typing student can tell you.

Mr. Sutter explains to his shorthand class how to be a good secretary.

Compliments of REXALL'S DRUGSTORE

Students Develop Skills

Mrs. Bentley checks to see if Cheryl Baldwin is cutting the pattern correctly.

Vocational courses at Butler High School include, Home Economics, Shop, and Agriculture.

Combining their efforts Mrs. Bentley, Mr. Sadler, and Mr. Nordenbrock do everything they can to help their students.

In Mrs. Bentley's Home Economics class the girls learn to bake and sew. It also teaches them the basic fundamentals for housekeeping.

Mr. Sadler our Agriculture teacher, teaches boys how to plant crops and take care of livestock as well as the many different ways of farming and related occupations.

Mr. Nordenbrock, our Shop teacher, stresses wood-working and mechanical drawing.

Learning to sew can be fun as well as helpful to a girl's wardrobe.

for the Years Ahead

The agriculture boys listen to Mr. Sadler as he instructs them how to use their workbooks.

ONE OF THE MANY ACTIVITIES in vocational Agriculture shop.

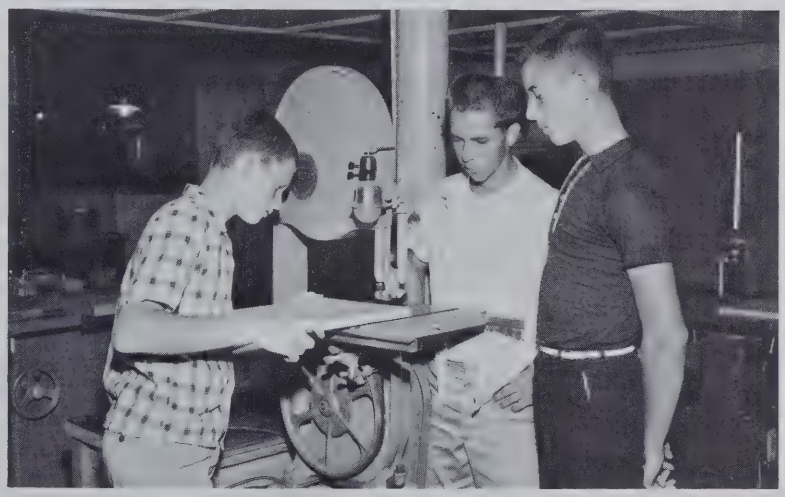

"Watch me," Larry Walter tells his shop mates as he demonstrates how to use the machine.

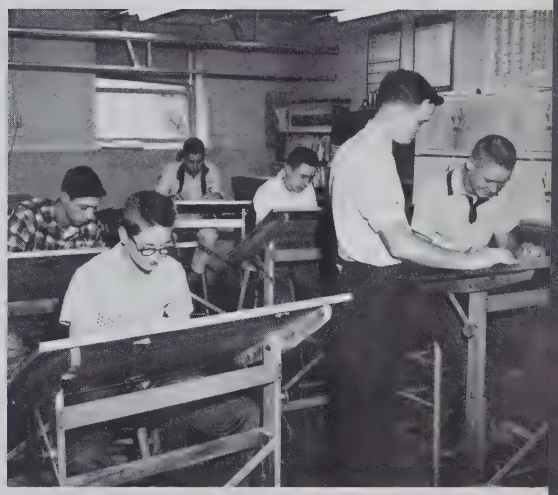

"Don't get discouraged," Mr. Nodernbrock tells Lloys Beard as he tried to finish his drawing.

Compliments of MARSHALL CLOTHING MFG. CO.

English and Social Studies

Quiet Please ! These juniors are getting ready for an examination.

"Latina gratia esse potest." Mrs. Yeager is explaining the translation of a sentence in Latin to her freshman class.

A very important subject that is needed and used by everyone is English.

This year we have a good English department headed by Mrs. Halmel, Mrs. Yeager, Miss Griffith, and Mr. Johnson.

English grammer is being stressed in all of our classes today.

Speeches, book reports, themes, and many things similar to these are being stressed to students no matter what class they are in. The more English we have, the better prepared we are to go out into the world.

The Senior English class listens intently as Jack Everetts gives his speech.

Compliments of LAUB BROS. SHELL PRODUCTS

Us for Higher Goals

Our school offers courses in Social Studies, World History, United States History, Government and Sociology and Economics.

World History, the sophomore year, teaches the students how history began. It starts with the Stone Age and develops the history of the world to the present time.

In the junior year, United States History relates the history of our United States from the days of the thirteen original colonies to our present fifty states.

Seniors, in Government class, learn of the developments in the government down through the years.

Sociology and Economics also help the students to develop a better understanding of the problems and the solutions for their lives after High School graduation.

Government class listens to Mrs. Schubert explain the State Department.

History Class listens as Linda Hose gives her report.

Mr. Johnston helps Jerry McKean with a problem.

Compliments of Dr. DARRELL MILLER, Optometrist

Art

One of our many creative classes in art.

"Don't bump!" says Tommy Wasson as he puts the finishing touches on his painting.

Learning to develop their skills in art class can be a lot of fun as Kathy Kaiser, Donna Miller, Margret Hills, and Mary Peters find out.

The Art Department considered to be one of the most interesting and rewarding activities in our school, has once again lead a busy and most prosperous year.

Throughout the school year, with the aid of Mrs. Viscosi, we had achieved many goals and ambitions thought to be impossible before learning the skills necessary to achieve a project of satisfaction to the student and a thing of beauty for anyone interested in the more cultural aspects of life.

Compliments of HAROLD'S GROCERY STORE

Guidance Counselor and Librarian

Miss Griffith displays an announcement on the bulletin board in the study hall.

"What else would you like to know DeLilah," asked Mr. Johnston, the guidance counselor.

Whether you have a problem large or small Mr. Leonard Johnston, the guidance counsler, will be glad to help.

He helps students with their problems at school as well as with their problems in deciding about the future.

Another helper is Miss Griffith, our Librarian. Anyone having trouble finding a book to read can always count on Miss Griffith to come to their aid.

Last but not least is our third helper the study hall. Some might not think of it as being a helper, but it serves as a great purpose.

Students find that one study hall a day cuts down on the home work taken home at night.

"Quiet everyone." these students are trying to study. This is a familiar saying that can be heard in study hall.

Compliments of DWIGHT SEBERT, STANDARD OIL CO.

Student Council Leads the Way

STUDENT COUNCIL, TOP ROW: Sherry Kohl, Dale Parkison, Harold Huff, David Lane, Bill Schubert, Carrie Lou Teegardin, David Fisher.

BOTTOM ROW: Keith Imhoff, Karen King, Marvin Buttermore, Nancy Casebere, Phyllis Warstler, Mary Pierson, Ellen Sebert.

Our Student Council, here at Butler High School, consists of representatives selected by each class from Junior High through the High School grades. These representatives have the responsibility to present the views and opinions of the student body to the teachers and try to promote a better understanding between the faculty and the students.

This better understanding between the faculty and the students helps to develop new and better policies and standards for conduct in our school.

Under the direction of the sponsor, Mr. Johnston, the Council carries on its specific duties which are: overseeing student activities to see that they are in accordance with school policies choosing worthwhile and suitable convocations to sponsor during the school year, and selecting monitors to keep order in the halls.

STUDENT COUNCIL OFFICERS: Bill Schubert, president; Carrie Lou Teegardin, treasurer; Mary Pierson, vice-president; Sherry Kohl, secretary.

Compliments of TOMBOW FLORAL CO.

TOP ROW: Phyllis Warstler, Carol Vose, Reva Sattison, Darley Oberlin, Nancy Ruch, Sharon Haynes, Judy Craig, Carolyn Moughler, Georgianna Reed, Ginger Teegardin, SECOND ROW: Nathan Houser, Lois Gardner, Janice Chapman, Tillie Miller, Suzie Miller, Doris Mason, Morris Walter, Maurice Casebere, Karolyn Patee, Robyn Ulm, Jean Carr, BOTTOM ROW: Keith Sholl, Joann Hose, Carrie Lou Teegardin, Victor Lyon, Sheldon Shafer, David McClure, Judy Washler, Bill Schubert.

National Honor Society and Christian Clubs

The Butler Chapter of the National Honor Society had its beginning in our school in 1955. Since then our club has become a highly respected organization in our school and community.

Membership to National Honor Society is based upon Scholarship, Leadership, Character, and Service. Only sophomores, juniors, and seniors are eligible to join with the sophomores as probationary members.

With such an honorable organization as National Honor Society, all students at Butler High School should be inspired to become members. As members, the ideals of the club should be kept foremost in their minds to do service to school and community.

NATIONAL HONOR SOCIETY OFFICERS: President, David McClure, Vice-President, Nathan Houser; Secretary, Carrie Lou Teegardin; Treasurer, Carol Vose

Compliments of CRANE EDMOND AND COMPANY

FIRST ROW: Margaret Fowler, DeLilah Harger, Jean Troyer, Lois Gardner, Anita Robbins, Karolyn Patee, Sharon Wilson. SECOND ROW: Suzie Miller, Doris Mason, Sondra Bercaw, Carol Vose, Suzy Pratt, Sherry Kohl, Karol Johnston, Reva Sattison, THIRD ROW: Judy Craig, Nancy Ruch, Carla McKee, Jean Carr, Judy Washler, Marlene Kessler, Georgianna Reed, Darley Oberlin, Susie Smith, Mary Pierson.

Build Faith, Character, Citizenship

FIRST ROW: Philip Ault, Jerry Trostel, Sheldon Shafer, Donald Wilson, Sidney Meyer, Jim Grimm. SECOND ROW: Morris Walter, Richard LePage, Allen Blair, Steve Johnson, Nathan Houser, Steve Kaiser, Jerry McKean, THIRD ROW: Larry McCann, Ron Fulk, Lee Everetts, Bill Schubert, Dean Krontz, Gary Laub, Jack Everetts.

ANNUAL STAFF, TOP ROW: DeLilah Harger, Doris Mason, Robyn Ulm, Carol Vose, Sharon Haynes. SECOND ROW: Marlene Sholl, Carrie Lou Teegardin, Steve Johnson.

The Tropaeum Staff of 1960-61

Busy at work on the annual are DeLilah Harger, Sharon Haynes, and Doris Mason.

Work on the Tropaeum began last year when the staff attended a meeting at New Carile.

The staff learned a lot of new and different ideas to put in the yearbook for "1961."

Taking pictures, writing copy, and figuring out new and different layouts were just some of the things they worked hard on during the year. After long hours of hard work, everyone on the staff could relax. The last deadline had been met. Finally the Tropaeum was filled with the wonderful memories of Butler High School.

Compliments of UNDERHILL'S SUPER MARKET

FIRST ROW: Janet Troyer, Jean Troyer, Lois Gardner, Donna Miller, Judy Burkmire, Sue Brown, Diane Peachey. SECOND ROW: Sharon Thorp, Karol Johnston, SusAnn Riggs, Vicki Trumbull, Marilyn Clear, Nancy Casebere. THIRD ROW: Karen Thimlar, Gwen Zeisloft, Phyllis Seltenright, Janet Whitman, Jane Burkmire Tillie Miller, Dollie Hankey.

Vocational Clubs Help Prepare for Future

FIRST ROW: Larry Dove, Dennis Mason, Richard Grogg, Dave Klink. SECOND ROW: Harold Surface, Terry Whitman, Gerald Moore, Ron Houser, Cleo Keller. THIRD ROW: Keith Snyder, Allen Albert, David Lane, Jim Antrup, Larry Crowl, John Jinnings.

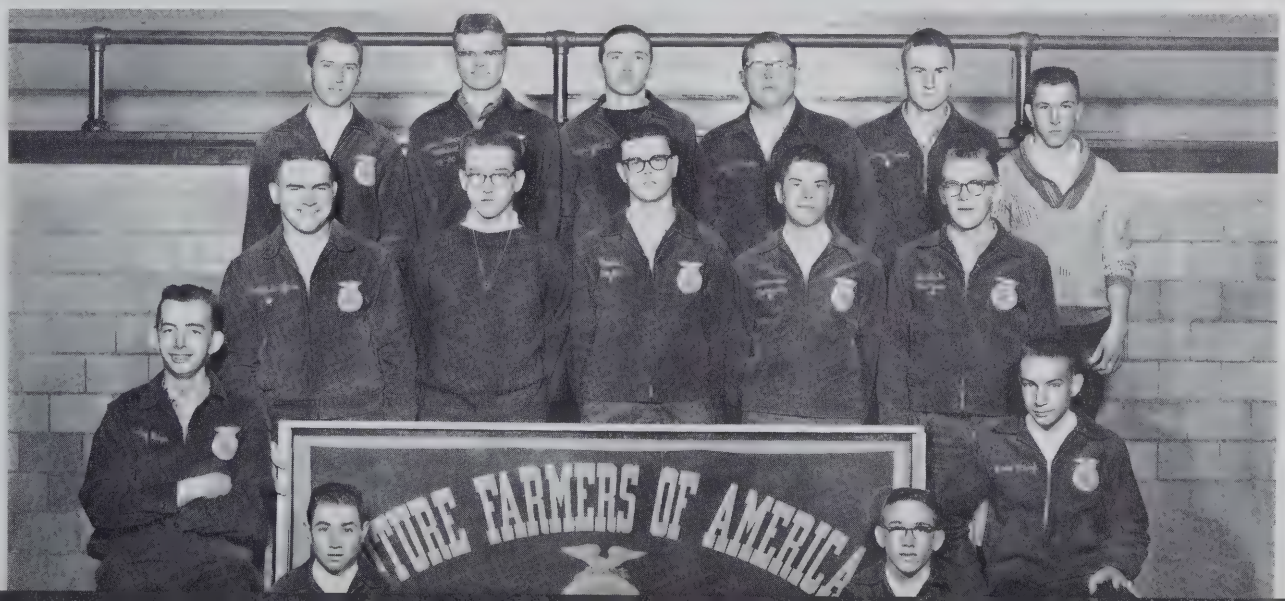

TUBA AND BARITONES
FRONT ROW: Margret Fowler, Georgianna Reed, SECOND ROW: Dale Haynes, Keith Zerkle.

BAND OFFICERS AND DIRECTOR: Mr. Gnagy, Suzie Miller, Sondra Bercaw, Ronald Fulk.

SAXOPHONES
BACK ROW: Sondra Bercaw, Douglas Strock, Darilou Miller, Tammy Lowe, Mary Livelsberger. FIRST ROW: Richard Smith, Judy Washler, Linda Hose, Chad Dunkle.

FRENCH HORNS
BACK ROW: Cindy Sanderson, Louise Harrold. FIRST ROW: Tommy Wasson, Barbara Anderson.

B. H.

CLARINETS
CLOCKWISE: Anita Robbins, Sunne Miller, Cheryl Baldwin, Judy Craig, Jerry Trostel, Sheldon Shafer, Sidney Meyer, Retta Miller, Reva Sattison, Cheryl Bowman, Sherry Kohl, Janice Chapman, Martha Hankey

PERCUSSION
CLOCKWISE:
Marlene Kessler, Jesse Gonzales, Stephen Houser, Billy Nimmo, Ronald Fulk, Susie Smith.

FLUTES
FIRST ROW: Darley Oberlin, Linda Nichols, Madelon Raney, Elizabeth Hankey, SECOND ROW: Carla McKee, Ricky Wilson, Ruth King, Evelyn Hertenstein, Kathy Kaiser.

TRUMPETS
FIRST ROW: Jeanne Seltenright, Mike Shultz, Suzie Miller. SECOND ROW: Faye Hankey, Larry Alwood, Vaughn Haynes, Jimmie Smethers.

S. Band

TROMBONES
CLOCKWISE: Phyllis Seltenright, Keith Snyder, Johnny Pierce, David Klink, David Fisher, Carl Bryant.

BACK ROW: Mr. Gnagy, Keith Zerkle, Ronald Fulk, Sidney Meyer, Judy Roan, Maria Gonzales, SECOND ROW: Jimmie Smethers, Phillip Shultz, Suzie Miller, David Klink, David Fisher. FIRST ROW: Chad Dunkle, Darilou Miller, Douglas Strock, Sondra Bercaw, Linda Hose, Mary Livelsberger.

Striving for Higher Goals

FIRST ROW: Yvonna Jones, Ellen Sebert, Kathy Meyer, Anna Mae Hose, Diana Oberlin, Teresa Powell, Sheri Kaiser, Belva Mutzfeld, Sara Bungard. SECOND ROW: Linda McCann, Vicki Hughes, Janet Kelley, Debbie Gearhart, Charyl Gift, Barry Dohner, Oleta Hankey, Cindy Wilson, Carole Bowman, Roc Brown, Jackie Riser, Marcia Meyer, Kathy Oiler. THIRD ROW: Patricia Zimmerman, Karen King, Carolyn Thorp, Robert Bovlick, Dennis Marrow, Mr. Gnagy, Thomas Easterday, Allen Ault, Ronnie Kitchen, Jane Yates, Sharon Evanhoff, Thomas Bryant, Bill Meyers, Kathy Brand, Leslie Mullet.

FIRST ROW: Sandra Healy, Jill Snyder, Marletta Ault, Sue Brown, SECOND ROW: Ella Brown, Sandra Keller, Pauline Keesler, Dollie Hankey, Ruth Thimlar, Martha Nodine, Judy Roan, THIRD ROW: Sharon Thorp, Robyn Ulm, Dennis Fee, Harold Huff, Bob Holt, Philip Ault, Nancy Casebere.

Say It with Music

Twenty voices, blending as one, make up the Butler High School Chorus, a group that is "midget" in size but whose energy and musical talent are "gigantic."

Practicing with Mrs. McNall are the students who are going to the district contest at Fort Wayne. If a first place is achieved at the district, they are eligible for the State-wide contest.

Singing at outside engagements and rounding off their year by singing at the baccalaureate program, these members experience the thrill of competition and success as good music lovers.

CHORUS OFFICERS: Robyn Ulm, President; Philip Ault, Vice-President; Bob Holt, Secreatry; Sharon Thorp, Librarian.

Compliments of JANKE LUMBER COMPANY

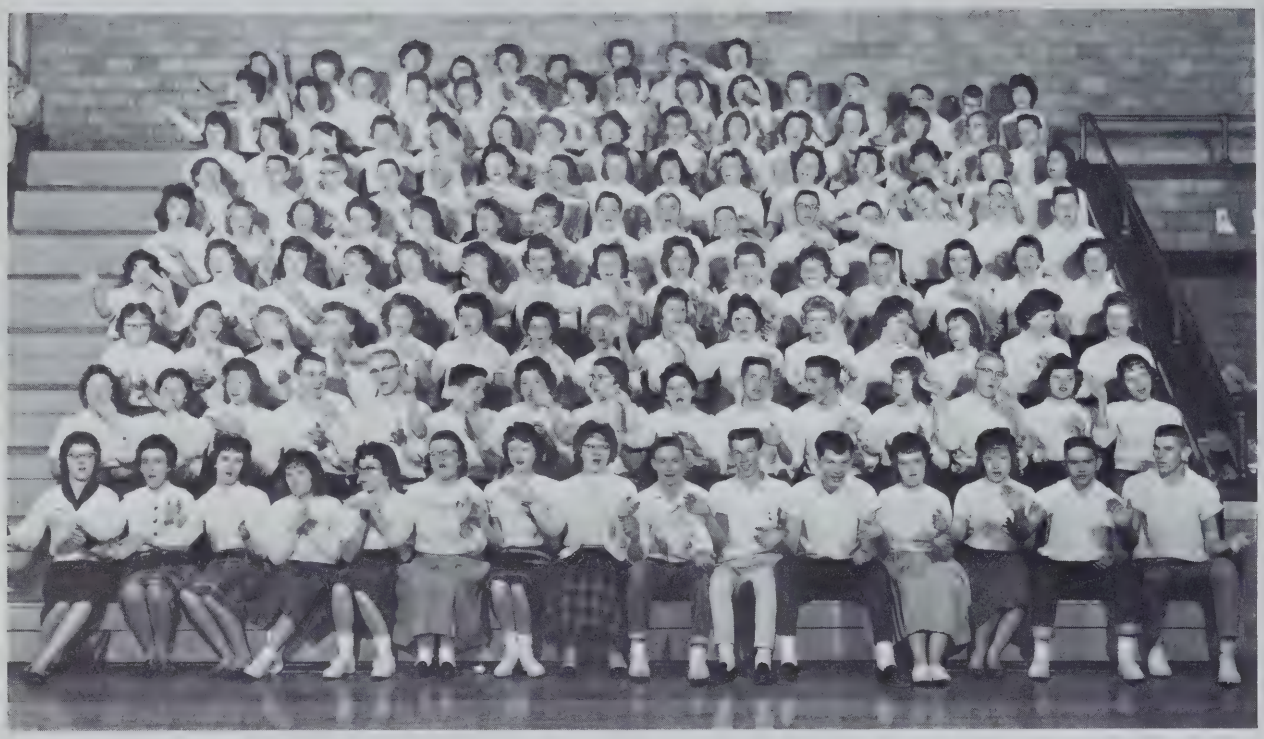

On to Victory

BOOSTER CLUB OFFICERS: President-Ron Fisher, Vice-President-Carol Vose, Secretary and Treasurer-Jean Carr.

Excitement, excitement, excitement. This is only one of the many ways to describe some of the tense moments had by the Windmill fans.

Putting all they have into it, the yell leaders give the club that needed lift to make them yell when the odds are against us.

The requirements to become a member of the booster club are as follows: you are to have a season ticket to all the home games, back the ball team, and co-operate with the president and the yell leaders.

Last year, along with wearing white, each member wore a green and gold vest. This tradition was carried out again this year, and it made our booster club a very outstanding club.

Compliments of PAUL LANE, REALTOR

The Safety Patrol is an organization in Butler High School that we could not do without. They are responsible for protecting the safety of the students.

These nineteen volunteer patrol members are seen every morning, noon, and evening no matter what the weather.

The Safety Patrol members must be honest, trustworthy, dependable, and of course, capable.

Butler can thank the Safety Patrol for its outstanding record free of student mishaps.

Two high spots in the year for the Safety Patrols are the awarding of service medals to outstanding members and the annual picnic held in the spring.

Jeff Myers shows one of the duties of the Safety Patrol as he guards Dennis Bloomfield and Raymond Bungard from oncoming cars.

Safety First

FIRST ROW: Mike Richards, Jerry Ranny, John Bowers, Clayton Hursh, Buford Patton, Richard Mack. SECOND ROW: Paulette Bakle, Mike Wasson, Jim Craig, Jerry Bearss, Dennis Bloomfield, Raymond Bungard. THIRD ROW: Mike Dielman, Mike Krontz, Jack Lehner, Mike Mack, Mike Sebert, Jeff Myers, Steven Baughman.

Compliments of CASEBERE WELDING, BUTLER

FIRST ROW: Harold Wasson, Ron Fisher, Jim Grimm, Bill Souder. SECOND ROW: Phyllis Warstler, DeLilah Harger, Maurice Casebere, Sharon Wilson, Susie Smith. THIRD ROW: Robyn Ulm, Nancy Ruch, Mary Pierson, Jean Carr, Darley Oberlin, Barbara Rosenberry.

Performing and Serving for Their School

FIRST ROW: Janet Troyer, Kathryn Anderson, Judy Burkmire, Jean Troyer, Faye Hankey, Anita Robbins, Cynthia Sanderson, Sharon Wilson, Tamara Lowe. SECOND ROW: Dianne Peachy, Dollie Hankey, Tillie Miller, Susan Wothe, Karol Johnston, Pauline Keesler, Suzy Pratt, Nancy Ruch, THIRD ROW: Vicki Trumbull, Sharon Haynes, Carla McKee, Jean Carr, Carol Hills, Georgianna Reed, Judy Craig, Marilyn Clear.

FIRST ROW: Marilyn Clear, Nancy Casebere, Linda Bearss, Barbara Rosenberry, SECOND ROW: Judy Roan, Phyllis Seltenright, SusAnn Riggs, Sharon Thorp, Pauline Keesler, Vicki Trumbull, THIRD ROW: Janet Troyer, Jean Troyer, Sue Brown, Lois Gardner, Diane Peachey, Janet Whitman.

Girls Participate in Sports

The Girl's Athletic Association is an organization for girls who are interested in sports.

The Girls' Athletic Association meets every second and fourth Thursday nights. To draw more interest, the club has a point system. The point system is as follows: 350 points--Plague, second semester juniors or seniors. 250 points receive pins. 150 points receive pins.

Points are made by playing the following games: badminton, basketball, bowling, tumbling, volleyball, first aid.

This point system keeps the girls working for their desired goals.

GIRLS' ATHLETIC ASSOCIATION: President, Nancy Casebere; Vice-President, Jean Troyer; Secretary, Marilyn Clear; Treasurer, Pauline Keesler.

Compliments of WENDELL W. COOPER, JEWELER

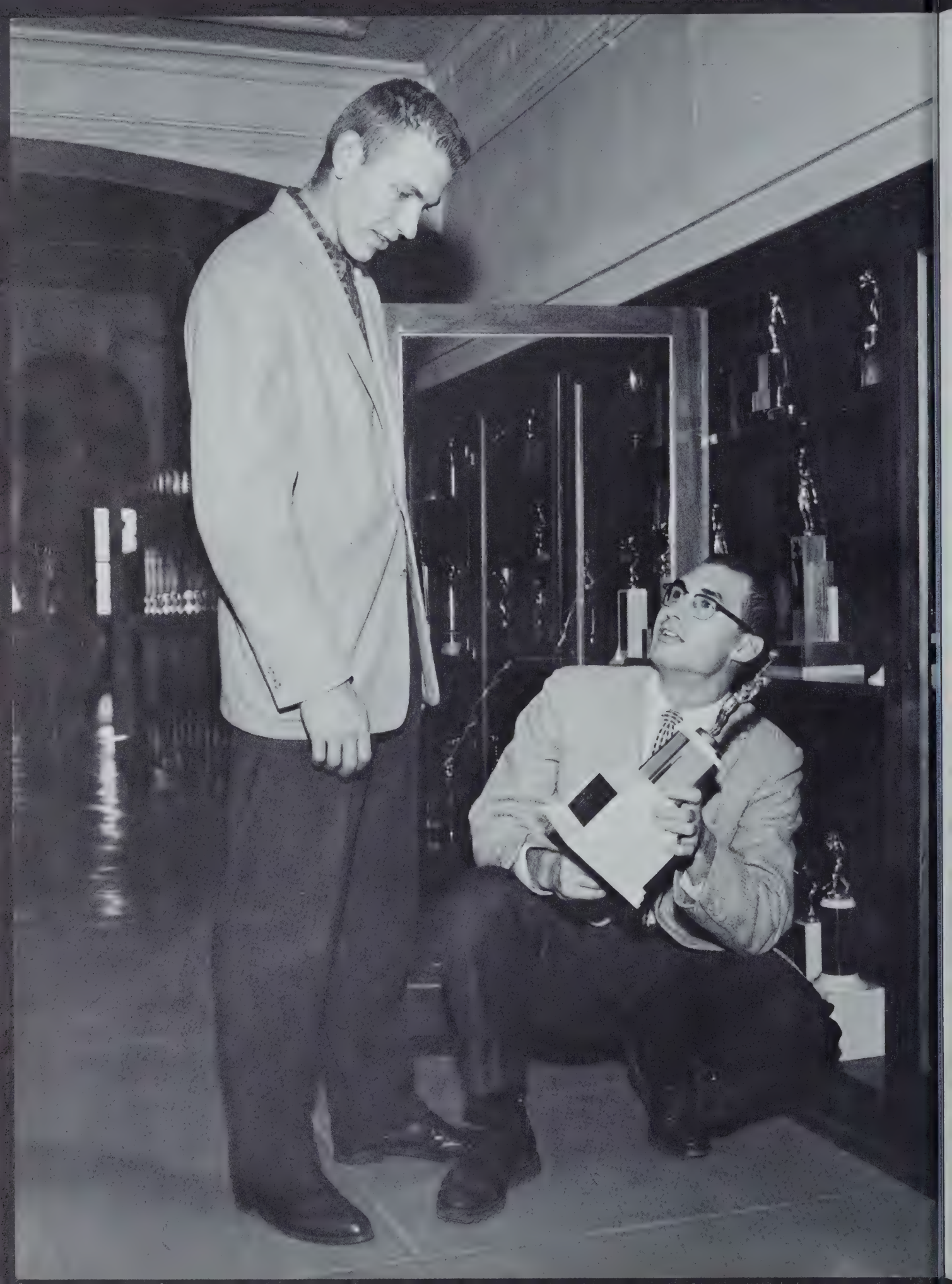

"Windmills' Fight Hard

All eyes are on Dave McClure as he jumps to get the ball.

Jim Grimm leaps for the rebound.

Larry Dove gets away a shot.

Jack Hoffer
Center

Dave McClure
Forward

Terry Whitman
Forward

Our Varsity

The Butler "Windmills" started the year with a victory over Edgerton of 65-54. We were defeated in the next six games by a heartbreaking one to three points. The games with Angola and Garrett were hard battles and real let-downs for our team. Even though the Mills were defeated, we were proud of our team. They played some rough games and did their best to gain the victory for Butler High, but victory was not on our side.

In the Holiday Tourney, the "Mills" lost a good game to Angola, but salvaged the consolation game by defeating LaGrange. This year has been a rough year for our team, but Butler High is proud of their "Windmills."

BACK ROW: Jack Hoffer, Terry Whitman, Don Wilson, Jim Grimm, Dave McClure, Mr. Gorrell. CENTER ROW: Jim Antrup, Harold

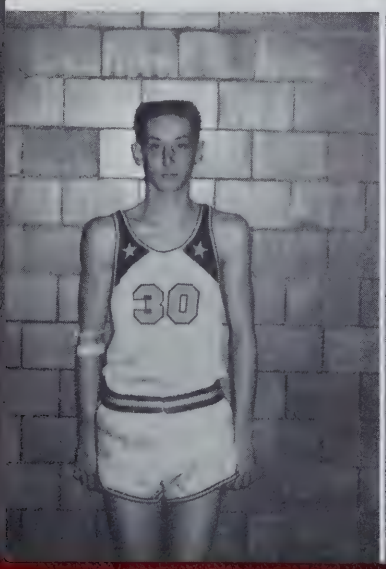

Dean Krontz
Guard

Larry L. Betz
Guard

Bill Schubert
Guard

Compliments of
THE DARI
TREAT

Steve Kaiser
Guard

Larry Dove
Center

Jim Grimm
Forward

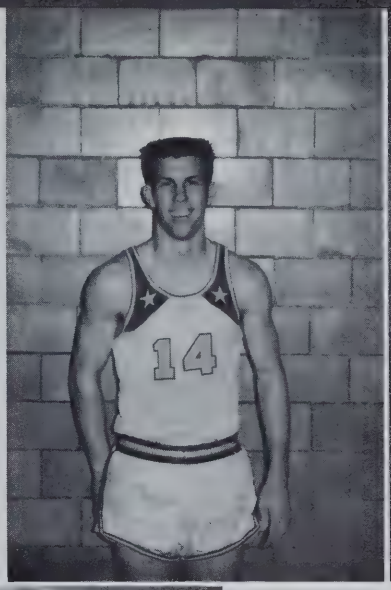

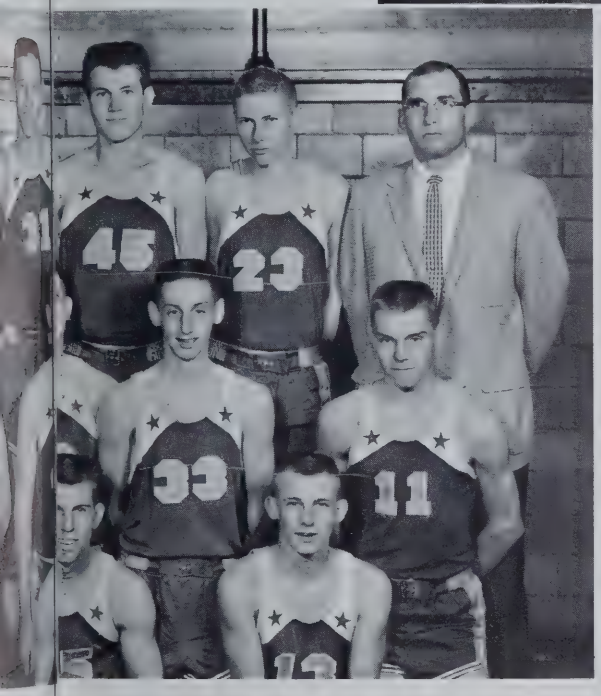

Surface, Dean Krontz, Larry L. Betz. FRONT ROW: Steve Johnson, Steve Kaiser, Alan Blair.

— Scores —

Edgerton	54	Butler	65
Waterloo	65	Butler	47
Harlan	54	Butler	50
Angola	45	Butler	44
Auburn	63	Butler	57
Garrett	61	Butler	53
Albion	80	Butler	52
Riverdale	49	Butler	52
Rome City	73	Butler	66
*Angola	59	Butler	36
*LaGrange	52	Butler	54
Leo	90	Butler	48
Churubusco	76	Butler	58
Concordia	95	Butler	44
Ashley	78	Butler	58
Kendallville	64	Butler	47
Woodlawn	39	Butler	38
Avilla	58	Butler	56
Huntertown	52	Butler	54
Bishop Luers	62	Butler	61

Sectional Tourney

Ashley	61	Butler	64
Angola	63	Butler	47

Don Wilson
Center

Harold Surface
Forward

Dale Parkison
Forward

Compliments of
MEYER'S
SUNOCO

"B" Team Winners at

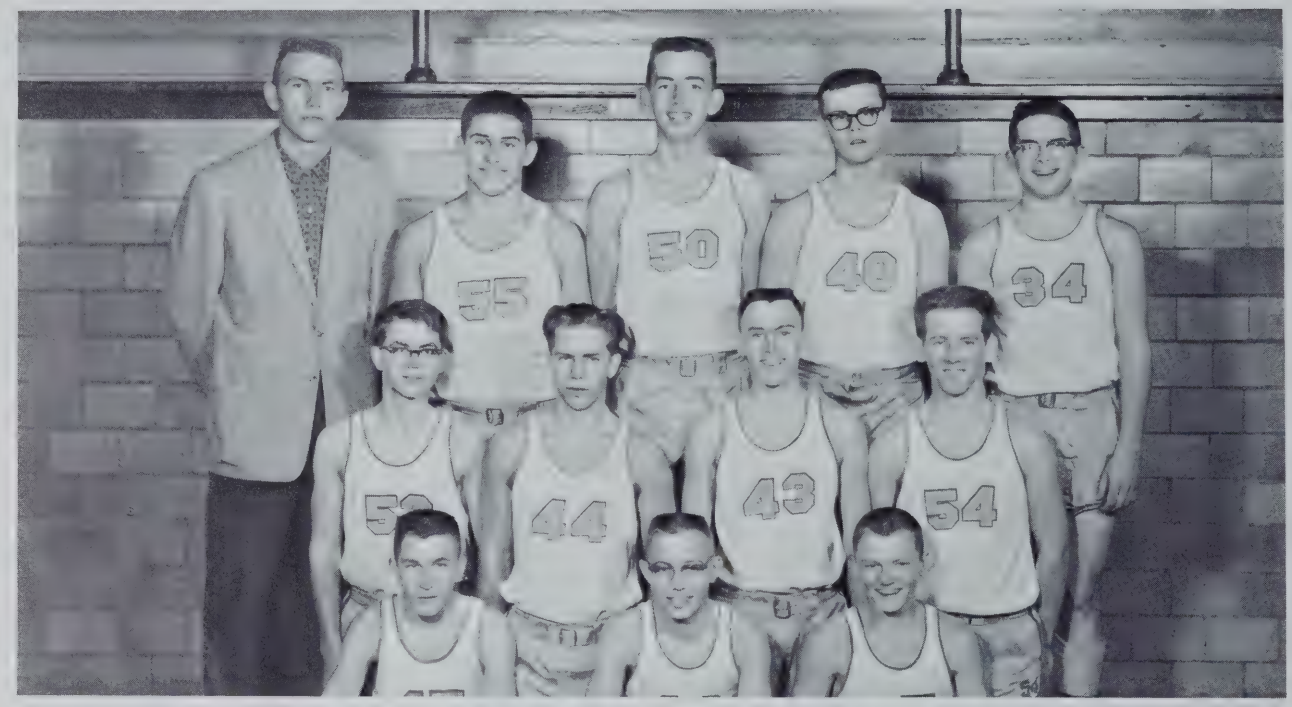

BACK ROW: Mr. Amstutz, Ron Shultz, Larry Dove, Gerald Moore, Bill Schubert. CENTER ROW: Larry W. Betz, Keith Zerkle, Dale Parkison, Lee Everetts. FRONT ROW: John Jinnings, Morris Walter, Red Walter.

Led by Mr. Amstutz as coach, the Injuns had a good basketball season this year. Winning one half of their regular games, the Injuns stepped out to capture the "B" Tourney title in January. Composed primarily of underclassmen, the team showed great spirit in teamwork and sportsmanship.

These boys are going to be watched closely next year as they will step up to varsity. With proper guidance and teamwork, these boys may do things for Butler next year.

— Scores —

Edgerton	29	Butler	43
Waterloo	24	Butler	42
Harlan	48	Butler	47
Angola	41	Butler	39
Auburn	53	Butler	58
Garrett	61	Butler	32
Albion	49	Butler	39
Riverdale	23	Butler	38
Rome City	29	Butler	64
Leo	34	Butler	49
Churubusco	45	Butler	47
Concordia	61	Butler	53
Ashley	54	Butler	40
Kendallville	59	Butler	45
*Ashley	37	Butler	42
*Riverdale	32	Butler	52
Woodlawn	50	Butler	44
Avilla	40	Butler	37
Huntertown	47	Butler	44
Bishop Luers	39	Butler	56

*Tourney

Compliments of MAST'S MARATHON SERVICE

Home and at Sectional

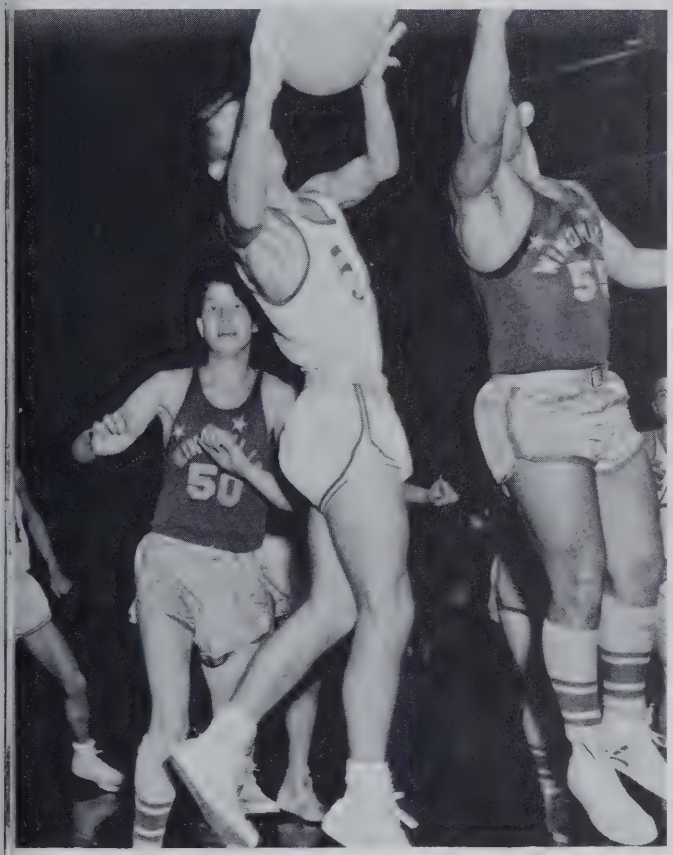

Ron Shultz shows himself as a good defense man as he blocks Avilla's shot.

The question racing through everyone's minds is "Will it go in?"

BUTLER PUBLIC SCHOOLS

All hands reach for the ball.

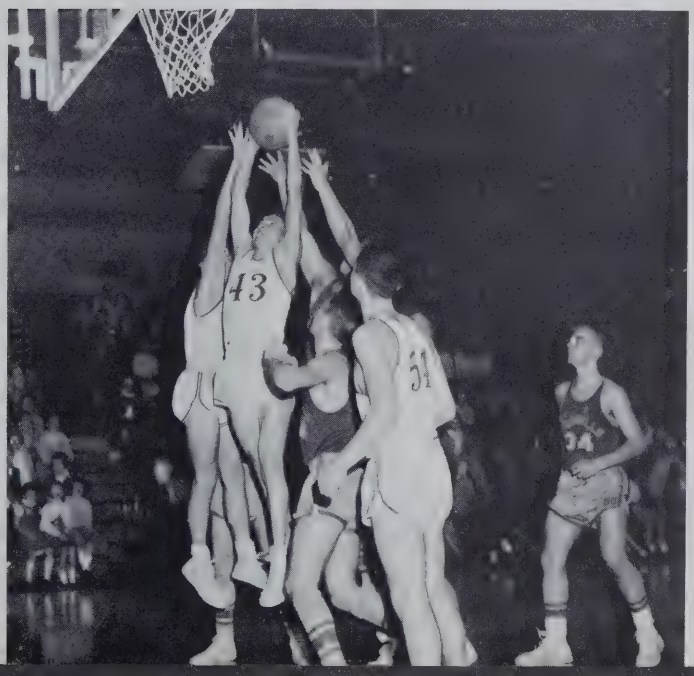

Dale Parkison makes another recovery.

Student managers are: Robert Antrup, Nathan Houser, Sheldon Shafer, and Butch Keller.

Student managers are very important to the basketball teams. We were fortunate, this year, to have such capable managers as Robert Antrup, Nathan Houser, Butch Keller, and Sheldon Shafer.

Their job is to keep uniforms clean and neat, basketballs polished, and help to soothe and bandage injured players. They help to keep the players in good spirits at all times. The cheerleaders did another fine job this year. They backed the teams through victories and defeats. Their leadership was an example of good sportsmanship. There was no "booing" from the Butler Booster Club. Their spirits were never dampened when the games didn't come out in our favor. They deserve our thanks for a job well done.

They Are the Push

This year the second team cheerleaders were Karolyn Patee, Nancy Casebere, and Carol Vose.

Compliments of UNIVERSAL TOOL & STAMPING CO., INC.

Varsity cheerleaders are Mary Pierson, Marlene Kessler, and Susie Smith.

Behind Our Team

After a rousing session, the Booster Club meeting is over.

Compliments of PARKISON T.V. SERVICE & SALES

BACK ROW: Karen King, Connie Albert, Kathy Meyer, Mark Skinner, Jim Reinoehl, Bob Jennings, Steve Surface, Craig Myers, Darwin Combs, Jack Bercaw, Richard Bauchman, Mr. Ross, Richard Antrup. CENTER ROW: Bob Nickols, Don Curry, Richard Houser, Roger Petre, Bob Roose, Steve Strock, Kenny Keller, Wendell Hose, Keith Imhoff, Shurl Lechleidner. FRONT ROW: Todd Dunkle, Charles Burkmire, Jim Harger, Claude Combs, Randy Staley, Marvin Buttermore, Dennis Reinoehl, Terry Wilson.

Our Future Varsity

Scores

	7th Grade		8th Grade	
	We	They	We	They
Garrett	25	29	29	19
Leo	21	17	31	38
Ashley	16	34	38	12
Harlan			32	25
Kendallville			22	35
Waterloo	32	19		
Edgerton			24	33
Riverdale	12	21	23	19
Garrett	25	28	29	16
Harlan	25	16	24	20
Ashley	19	20	35	22
Kendallville			43	26

*At the Junior High Tournament, Butler suffered a crushing defeat by Huntertown of 19-34. Kendallville edged the consolation game from Butler with a 36-38 final score.

The Junior High Team, under Mr. Ross's direction, had a very successful season this year. They proved that they possess great promise for the future. Their fine sportsmanship and athletic ability will provide Butler with a fine varsity in years to come.

Compliments of SELTENRIGHT'S APPLIANCES

Cross-country is one of the least known of Butler's athletic events, but it's becoming one of the most popular.

The course is two miles over rugged terrain consisting of gullies and hillsides. Butler is very proud of its fine cross-country team.

The track team, here at Butler High, enters into many exciting events. The field events include: pole vaulting, shot-put, broad jump, and several running events. All these factors combine to make track one of the most popular athletic events at Butler.

BACK ROW: Mr. Amstutz, Steve Kaiser, Jim Grimm, Morris Walter, Larry L. Betz. FRONT ROW: John Jinnings, Dale Parkison, Nathan Houser, Jesse Gonzales.

Track and Cross-Country

BACK ROW: Ron Shultz, Dean Krontz, Jack Hoffer, Larry Dove, Don Wilson, Jim Grimm, Jim Antrup. CENTER ROW: Steve Johnson, Larry W. Betz, Nathan Houser, Keith Zerkle, Larry L. Betz, Dale Parkison. FRONT ROW: John Jinnings, Morris Walter, Red Walter, Alan Blair, Steve Kaiser, Jerry Gonzales.

Compliments of L. WAITE WIDNEY

Our Hard-Hitting Baseball Team

BACK ROW: Mr. Gorrell, Jack Hoffer, Larry Dove, Dave McClure, Steve Johnson, Bill Souder, Mr. Amstutz. CENTER ROW: Bill Schubert, Nathan Houser, Jim Antrup, Larry L. Betz, Dean Krontz. FRONT ROW: Red Walter, Dale Parkison, Lloyd Beard.

"You're out!"

— Scores —

Riverdale	5	Butler	6
Leo	7	Butler	10
Salem Center	5	Butler	2
Fremont	12	Butler	13
Riverdale	15	Butler	11
Huntertown	12	Butler	5
Hamilton	7	Butler	4
Ashley	3	Butler	8
Orland	6	Butler	1
Waterloo	9	Butler	5

Compliments of JENNING'S COUNTRY STORE

Juniors—1962

Darlene Albertson
Kathryn Anderson
Jim Antrup
Larry Ball
Linda Bearss
Larry Betz

Alan Blair
Judy Burkmire
Janice Chapman
Carol Dohner
Larry Dove
Jerry Eck

Margaret Fowler
Jerry Gonzales
Mike Hamman
Dollie Hankey
Elizabeth Hankey
Linda Hose

Nathan Houser
Harold Huff
Steve Johnson
Pauline Keesler
Dean Krontz
Gary Laub

Darlene Lint
Tamara Lowe
Victor Lyon
Larry McCann
Retta Miller
Gloria Moughler

Linda Moughler
Martha Nodine
Darley Oberlin
Karolyn Patee
Diane Peachy
Carolyn Reas

Judy Roan
Reva Sattison
Bill Schubert
Ed Schuller
Jeanne Seltenright
Sheldon Shafer

Marlene Sholl
Jill Snyder
Doug Strock
Harold Surfus
Carrie Lou Teegardin
Ruth Thimlar

Janet Troyer
Carol Vose
Sue Wasson
Tom Weicht
Terry Whitman
Sudi Wothe

Compliments of DR. E. V. BLUME

Sophomores—1963

Robert Antrup
Marilyn Clear
Dick Coy

Judy Craig
Lee Everetts
Lois Gardner
Faye Hankey
Martha Hankey
Dale Haynes

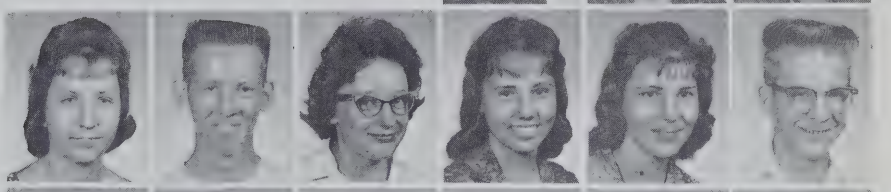

Jack Hoffer
JoAnn Hose
Ronald Houser
Gene Hullinger
Rita Husted
Karol Johnston

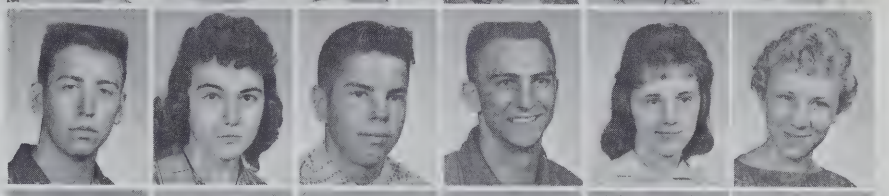

John Jinnings
Jeri Jones
Cleo Keller
David Klink
Sherry Kohl
Dale Krafft

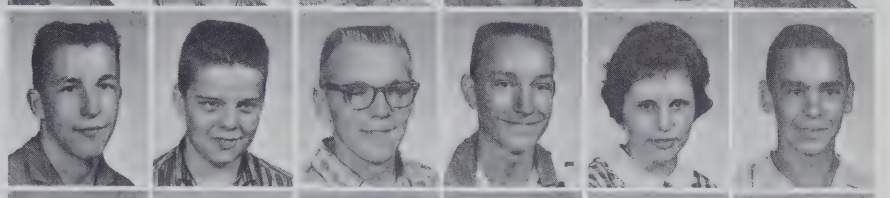

Richard LePage
David Lane
Carla McKee
Sidney Meyer
Gerald Moore
Carolyn Moughler

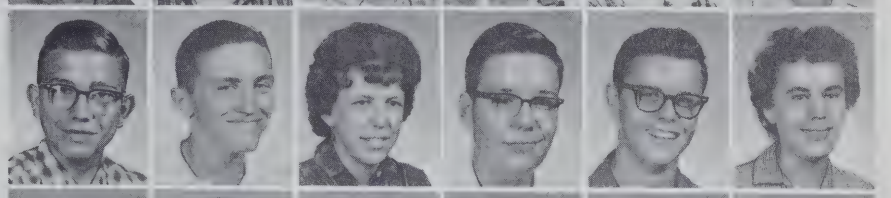

Linda Nichols
Johnny Pierce
Georgianna Reed
Sus Ann Riggs
Anita Robbins
Cindy Sanderson

Keith Sholl
Ronald Shultz
Betty Smith
Keith Snyder
Ginger Teegardin
Jerry Trostel

Vicki Trumbull
Morris Walter
Judy Washler
Lloyd Webb
Ricky Wilson
Keith Zerkle

Compliments of the BUTLER DAIRY BAR

Freshmen—1964

Larry Alwood
Barbara Anderson
Marletta Ault
Cheryl Baldwin
Lloyd Beard

Larry Betz
Cheryl Bowman
Ella Brown
Carl Bryant
Jane Burkmire
Roy Burkmire

Nancy Casebere
Brenda Cochran
Gary David
Janet Dickerhoof
Charlotte Dohner
Chad Dunkle

Retha Erwin
Ronald Fee
David Fisher
Roger Fisher
Richard Grogg
Louise Harrold

Vaughn Haynes
Sandra Healy
Evelyn Hertenstein
Margaret Hills
Stephen Houser
Bill Husted

Kathy Kaiser
Sandra Keller
Ruth King
Mary Livelsberger
Mary McClure
Dennis Mason

Donna Miller
Darilou Miller
Sunnie Miller
Bill Nimmo
Dale Parkison
Mary Peters

Madelon Raney
Luella Schaidt
Phyllis Seltenright
Philip Shultz
Jim Smethers
Richard Smith

Vaughn Snyder
Karen Thimlar
Larry Walter
Tom Wasson
Janet Whitman
Gwen Zeisloft

Compliments of the E & M DRESS SHOP

Eighth Grade—1965

Putting studies before enjoyment, the eighth grade is well on their way to success.

Working together as a class they earn money for the future of the class.

Onward and upward they go as they climb the ladder of success.

Class Officers are: President--Don Curry; Vice-President--Jim Reinoehl; Secretary--Tonya Miller; Treasurer--Ellen Sebert.

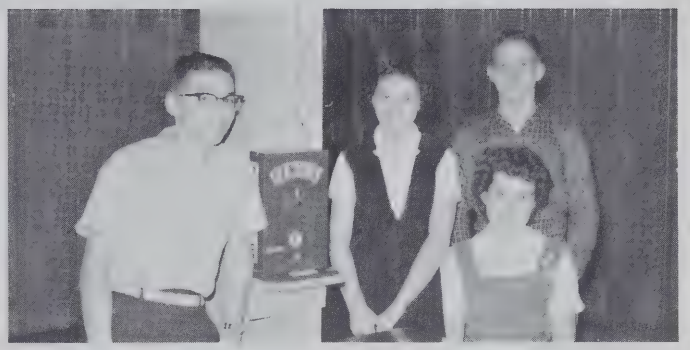

Connie Albert
Sandra Alwood
Richard Antrup
Max Ault
Richard Baughman
Jack Bercaw

Margie Bolen
Kathy Brand
Roc Brown
Sara Bungard
Beth Camphouse
Darwin Combs

Donald Curry
Diana Dielman
Tommy Easterday
Sharon Evanoff
Debbie Gearhart
Maria Gonzales

Gloria Hankey
Anna Mae Hose
Wendell Hose
Janice Houser
Richard Houser
Vicki Hughes

Shirley Hullinger
Mary Kay Hursh
Keith Imhoff
Kent Imhoff
Bob Jennings
Melanie Johnson

Yvonne Jones
Kenny Keller
Janet Kelley
Jim Kessler
Judy Krontz
Sylvia McAllister

Nancy McKean
Kathy Meyer
Judy Miller
Tonya Miller
Leslie Mullett
Belva Mutzfeld

Compliments of PARKER INSURANCE AGENCY

Eighth Grade—1965

Craig Myers

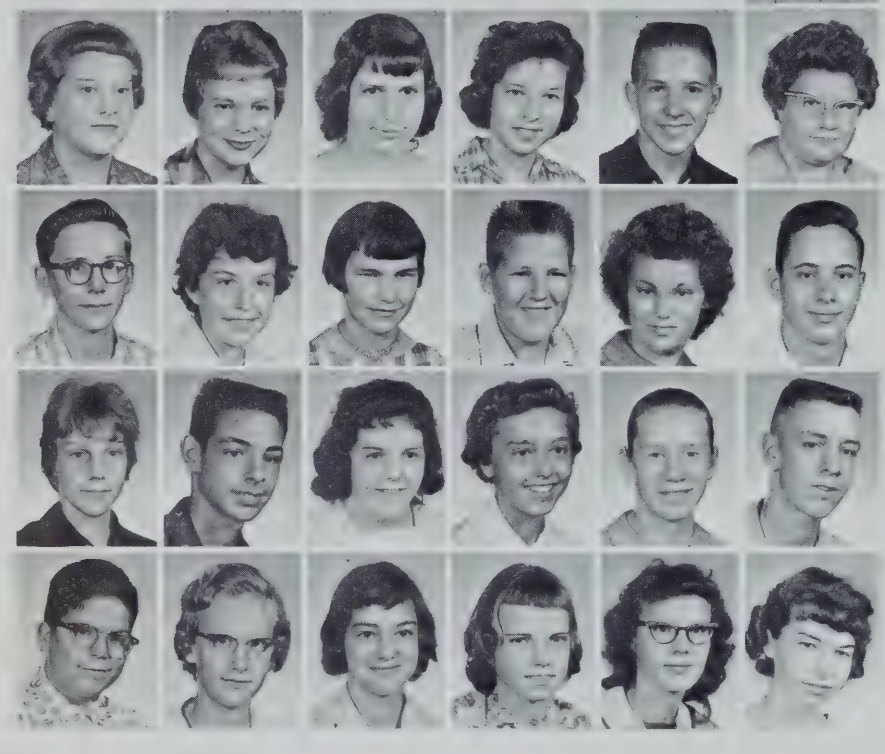

Kathie Oiler
Carol Peachy
Karen Prosser
Lois Provines
Jim Reinoehl
Jackie Riser

Glen Schuller
Ellen Sebert
Betty Shoudel
Mark Skinner
Vera Smethers
John Smith

Carolyn Steffke
Jack Stemen
Judy Stolz
Marceil Sudborough
Mary Surface
Steven Surface

Eugene Thorp
Deanna Tremary
Miriam Troyer
Lana Walter
Deanna Zeisloft
Pamela Zentz

Compliments of OBERLIN-SMITH INSURANCE AGENCY

Seventh Grade—1966

Getting into the swing of things isn't always an easy task for new junior high students.

Going from class to class, getting used to more than one teacher, and arriving at classes on time are just a few of the things these students have to adjust themselves to. It is only a matter of a few days before they are well acquainted with the new classes and experiences they have had.

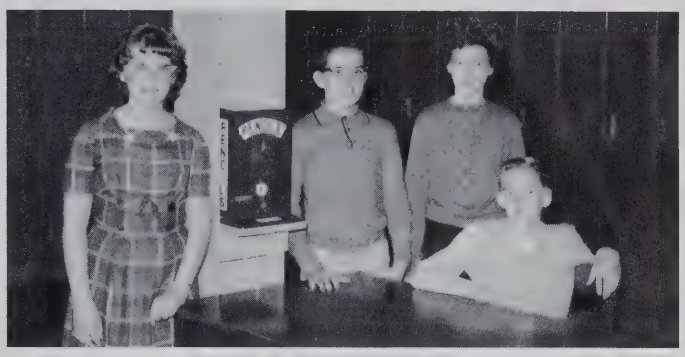

Class Officers are: President--Dennis Reinoehl; Vice-President--Sheri Kaiser; Secretary--Todd Dunkle; Treasurer--Linda McCann.

Lou Ann Antrup

Allen Ault
Helen Bard
Betty Belcher
Brinda Belcher
Paul Berndt
Jane Betz

James Bloom
Mark Bonecutter
Robert Bovlick
Carol Bowman
DeNeal Brown
DeNese Brown

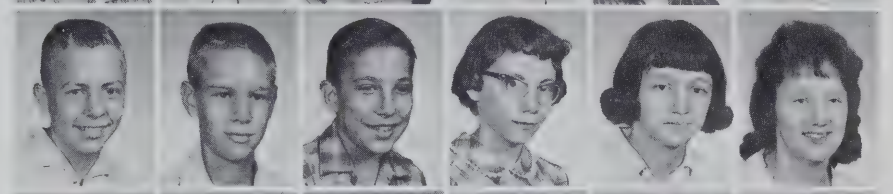

Joy Brown
Thomas Bryant
Charles Burkmire
Marvin Buttermore
Phyllis Cain
Claude Combs

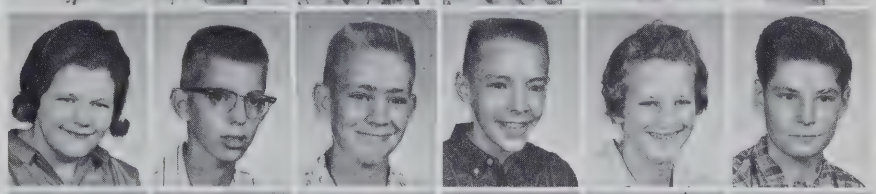

Steven Culler
David Dickerhoof
Ralph Diehl
Barry Dohner
Todd Dunkle
Cheryl Easterday

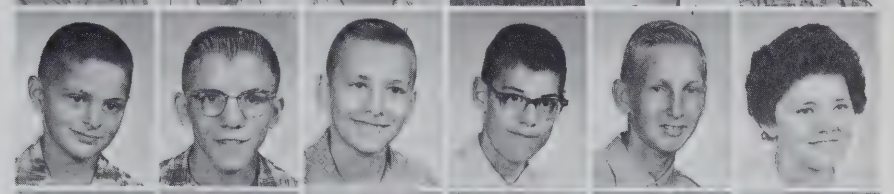

Judy Fee
Donna Fry
Cheryl Gift
Veronica Gipple
Oleta Hankey
Jim Harger

Harold Healy
Shirley Hullinger
Sheri Kaiser
Karen Kandel
Shirley Keller
Karen King

Compliments of THE COFFEE CUP

Seventh Grade—1966

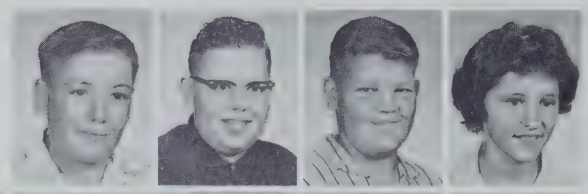

Ronald Kitchen
Jerry Ladd
Shurl Lechleidner
Virginia Luecke

Linda McCann
Marilou McCollough
Diana Mack
Marcia Meyer
William Meyer
David Miller

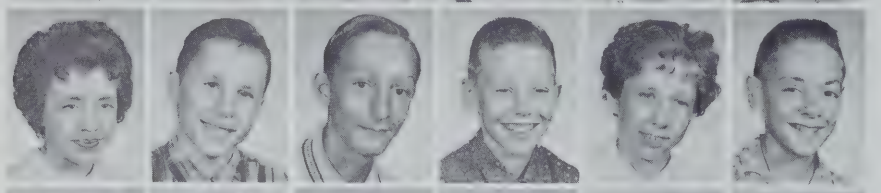

Joanne Miller
Wilbur Moore
Dennis Morrow
Robert Nichols
Diana Oberlin
Robert Olds

Neva Olds
Max Pierson
Teresa Powell
Mary Provines
Dennis Reinoehl
Douglas Riser

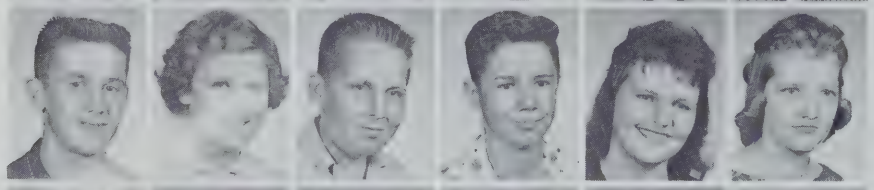

Robert Roose
Nancy Short
Charles Smith
Randy Staley
Joan Stayer
Janet Steckley

Susan Steffke
Steven Strock
Carolyn Thorp
Sue Vogelpohl
Carl Warner
Diana Warstler

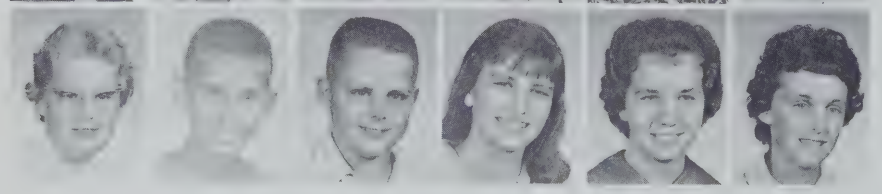

Cindy Wilson
Terry Wilson
Douglas Winn
Sharon Worman
Jane Yates
Patti Zimmerman

Compliments of THE RECORD-HERALD

Class Officers

Juniors

Getting closer and closer but not quite reaching the top, the Juniors work harder than ever before to reach the goal they have wanted so long.

Studying hard and preparing themselves for the future are at the top of their list. Fun, excitement, study, and money all go into getting ready for the Junior Play.

Juniors still have much to learn, but with their coming Senior year filled with responsibilities they will be better prepared for the future.

Class Officers are: President--Steve Johnson; Vice-President--Victor Lyon; Secretary--Marlene Sholl; Treasurer--Carol Vose.

Sophomores

The Sophomores know they must study hard this year to prepare themselves for their Junior and Senior years. These students entered a lot of activities this year. They learned how to assume the responsibility which goes with the work that must be done in order to achieve their goals.

Class Officers are: President--Dave Lane; Vice-President--Ginger Teegardin; Secretary--Sherry Kohl; Treasurer--Jack Hoffer.

Freshmen

The work of these students finally paid off, and they have earned the right to be called Freshmen.

These Freshmen are now able to join in high school activities and class themselves as high school students.

Class Officers are: President--Jim Smethers; Vice-President--Dale Parkerson; Secretary--Marletta Ault; Treasurer--David Fisher.

Compliments of JOHN'S TEXACO SERVICE

Elementary

Teachers

MR. ORAL ROSS
Civics--Indiana History
Physical Education
Elementary Principal
Taylor University B.S.

MRS. MARJORIE MUSSHAFEN
Kindergarten
Brockport State Teachers college B.S.

MRS. SALLY NORDENBROCK
First Grade
Indiana State Teachers College B.S.

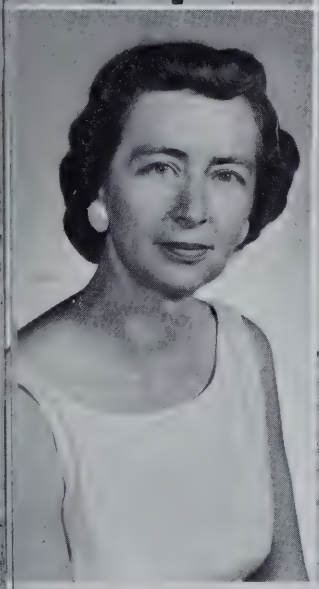

MRS. MARY RUTH GOUDY
First Grade
Delta State Teachers College B.S.

MISS ARLENE OVERHOLTS
First Grade
Indiana Central College B.S.

MRS. FLORACE LEMLEY
Second Grade
Tri State College
St. Francis College
Indiana University
Ball State B.S.

Compliments of L. & S. STORES, INC.

Elementary Teachers

MRS. GRACE STROH
Second Grade
Ashlen College
St. Francis College
B.S.

MRS. EVELYN CAMP
Second Grade
Manchester College
B.S.

MRS. LELA LOWE
Third Grade
Indiana State Teachers College
Indiana University
St. Francis College
B.S.

MRS. ELLEN GOBEL
Third Grade
Marshal College
Ball State B.A.

MRS. GLADYS STOLZ
Third Grade

MRS. HELEN HEALEY
Fourth Grade
Indiana University
A.B.

MRS. DORETHY NEWMAN
Fourth Grade
Indiana University
A.B.

MISS JANE BROKAW
Fourth Grade

MRS. RAMONA SCHWERTFAGER
Fifth Grade
Taylor University
B.S.

Compliments of R. J. HAYNES' RADIO SERVICE

Elementary Teachers

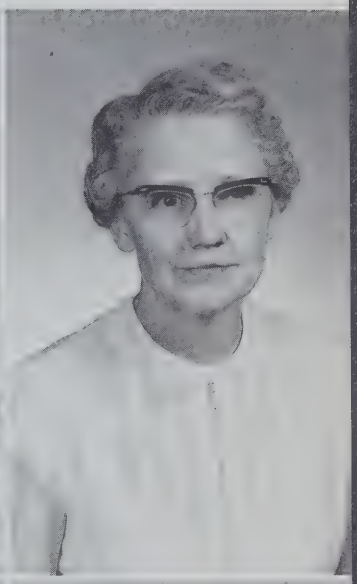

MISS MARIE LECHRONE
Fifth Grade
Manchester College B.S.

MRS. ALICE GRUBE
Fifth Grade
Saint Francis College B.S.

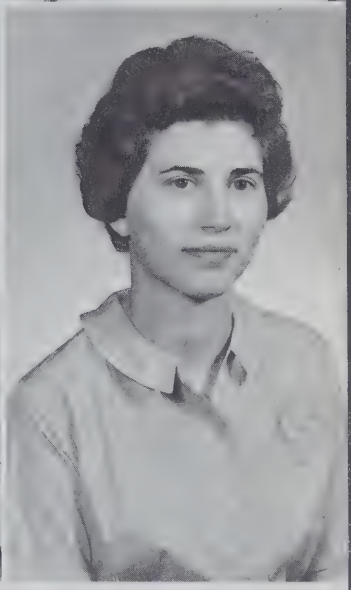

MRS. LOUIS KING
Sixth Grade
Saint Francis College B.S.

MISS ETHEL SMITH
Sixth Grade
Fort Wayne Bible College B.S.

MRS. ROSE LEE SMITH
Sixth Grade
Wayne State University B.S.

GRADE 1

Sharon Abell
Charles Albertson
Toni Alwood
Larry Andrews

Jeffrey Ball
David Boughman
Dennis Baughman
Janie Boughman
Jewell Bellamy
Terry Betz

Deanne Bonecutter
Biely Boylan
Debbie Brunson
Jimmy Burkmire
Kelly Camahon
Jody Carper

Ronald Coats
Nikki Coll
Ann Marie Collins
Terry DePew
Margo Dielman
Candy Dove

Charles Dull
Charles Erwin
Marc Gearhart
Stephen Gift
Timothy Grant
Larry Gump

Dean Hankey
Dennis Harger
Karen Heffelfinger
Jimmy Hopkins
Raymond Hopkins
Mark Houser

Renee Johnson
Timothy Kaiser
Dennis Keller
Tommy Keller
Linda Kessler
Debbie Kief

Billy Kinney
Karen Kline
Tommy Lambert
Vicki Lapp
Roberta Mack
Donald Martin

Rita Martin
Charles Martz
Sherry Matson
Nancy Miller
Billy Minor
Dennis Mock

Michelle Moughler
Judy Myers
Kathy Noragon
Nancy Olds
Nadene Patton
Alice Potts

Compliments of the BUTLER FARM EQUIPMENT COMPANY

Soni Presley
Joanne Prosser
Terry Rilyea
Judy Ricketts
George Ridensur
Kathy Roose

Jean Ann Rosenberry
Samuel Schmucker
Diane Sebert
Linda Warstler
Roger Webb
Henry Willard

Dennis Wilson
Daniel Winn
David Whitfield
Debbie Whitfield

Larry Abell
Michael Anderson
Linda Barkley
Ronald Beard
Candy Beebe
James Belcher

Brad Bowman
Dennis Brock
Mark Brown
Dianne Bungard
Teressa Bungard
Margaret Burkmire

Debra Campbell
Cora Carper
Douglas Champion
Michael Coats
Carolyn Combs
Rosemary Culler

Dale Curry
Bradley Davis
Pamela Diehl
Paul Ervin
Nancy Freidenberger
Terry Gach

Esther Gardner
Kay Ginder
Linda Gipple
Charles Girardot
William Graham
Kathy Heffelfinger

Patricia Hoffer
Kay Hollinger
Ruth Hose
Daniel Hughes
Jimmie Hullinger
Larry Hullinger

Steven Jennings
Deborah Kauffman
Emerson Keep
Debra Keller
Terry Kief
Dianne Korff

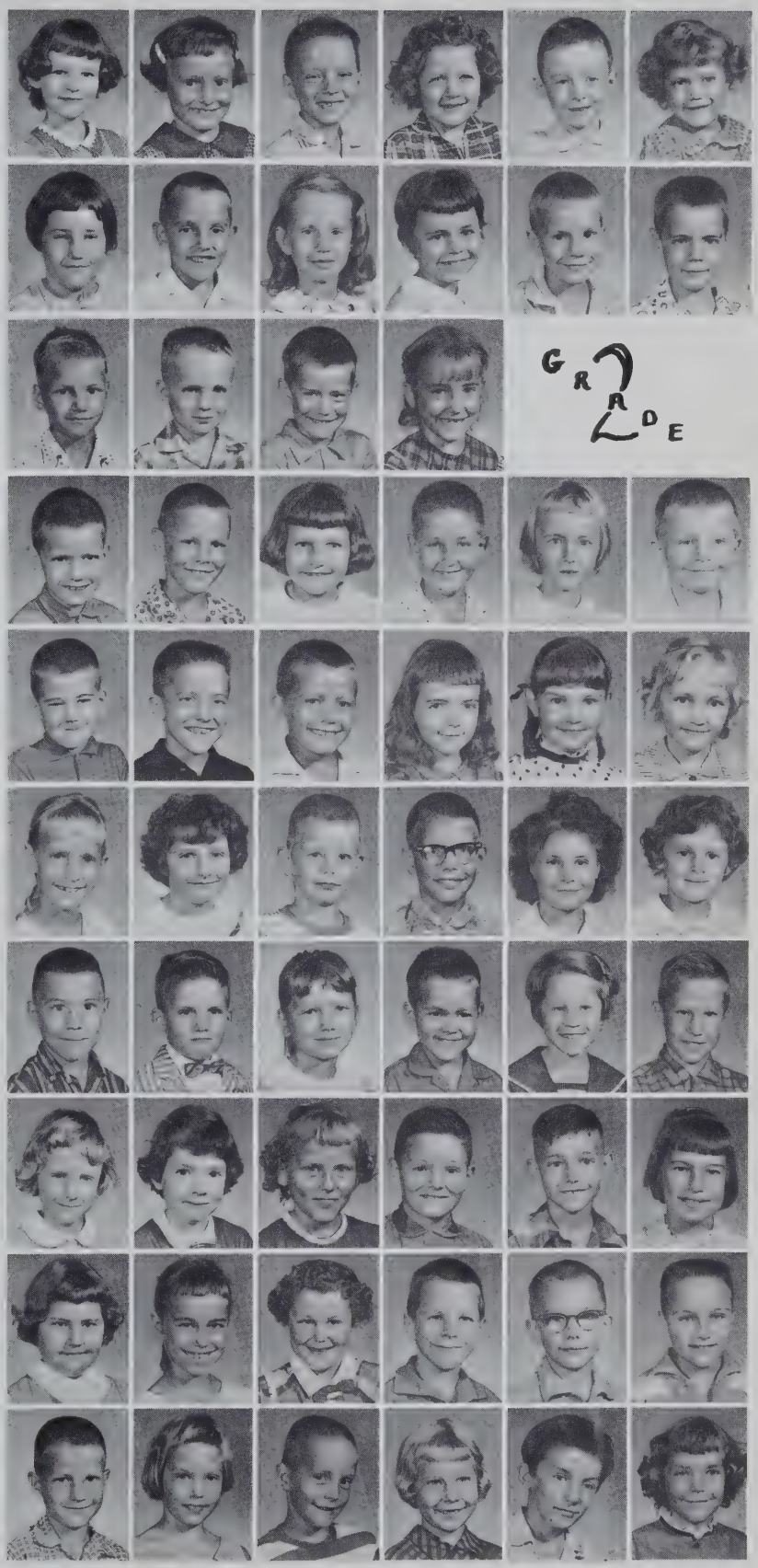

Compliments of THE BUTLER COMPANY

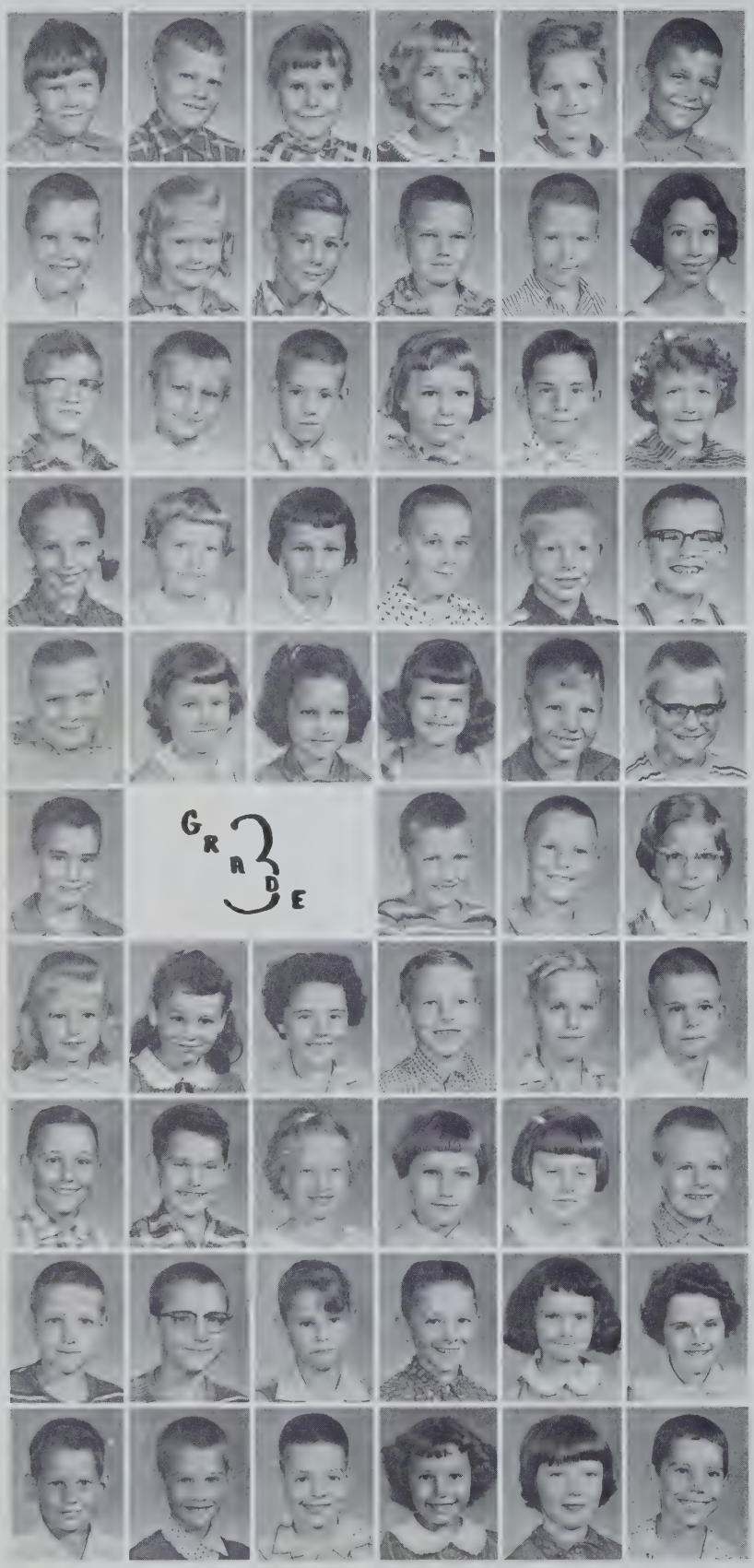

Normann Krontz
Philip Krontz
Judy Lake
Karen Sue Laub
Georgia McKean
Michael Mast

James Michael
Sandie Miller
Larry Morrow
Gary Oberlin
Gregory Oberlin
Gay Parshall

Noah Patton
John Peters
Ronald Provines
Joyce Ray
Rodney Rogers
Debora Roose

Susan Schmucker
Barbara Seltenright
Linda Shoudel
John Stolz
Jerry Strock
Lynn Strock

Fred Surface
Sherrie Tombow
Sharon Webb
Nila Willibey
Richard Wilson
Harold Woodward

David Yates
Michael Abell
Keith Anderson
Dalene Armstrong

Jane Arrants
Dianna Baughman
Teresa Bellamy
Randy Bercaw
Craig Berndt
Lynn Blaine

Joseph Bowman
Guy Boylan
Kristine Brand
Patty Buttermore
Margaret Chapman
David Davis

Ronald DePew
Wesley DePew
Jill Dielman
Ronald Dove
Mona Rae Fee
Mary Fuller

Ricky Fuller
David Gibson
Kerry Ginder
Diane Groff
Bonnie Hankey
Terry Houlton

Compliments of DAL'S NEWS STAND

Kathy Houser
Kevin Houser
Jerry Hullinger
Jill Hummon
Janet Jennings
Dennis Jones

Linda Kandel
Keith Kessler
Linda Keller
Steven Kelley
Stephen Keuneke
Rodger Kinney

Ricky Kitchen
Rodrick Knox
Lynann Lake
Carol Lambert
Tresa Makovicka
Rosemary Martz

Anna McBride
Michael Meyer
Raymond Michael
Douglas Miller
Scott Miller
Virginia Miller

Linda Morrow
Roger Morrow
Darlyn Moughler
Terry Mullett
Lorna Mutzfeld
Pamela Myers

Cathy Nichols
Rex Obendorf
Jerry Olds
Cynthia Peterson
Keith Reas
Gerald Relyea

Gary Richards
Deborah Ritenour
Dennis Robbins
Nancy Rosenberry
Raymond Schmucker
Michael Schuller

Dennis Smethers
Craig Smith
Gerald Suntken
Lyndia Suntken
DeWayne Trenary
Melonie Ulm

Deanna Upp
Douglas Upp
Philip Vose
Patty Vose
Kenneth Warstler
Ann Marie Washler

Deo Wasson
Dale Wegmann
Bonny Wilson
Charles Wilson
Carol Worman

Compliments of C. A. HOUCK, Painter & Decorator

GRADE 4

Clela Alwood
George Angelone
Marsha Antrup
Reva Armstrong

Pauletta Belcher
Marlin Betz
Katherine Bloomfield
Rebecca Blume
Melva Brohard
Jerry Bungard

David Capp
Thomas Carper
Emerson Casebeer
John Combs
Bruce Craig
Margaret Culbertson

Paul Culler
Alverta DePew
Anna DePew
Greg Dohner
John Gardner
Dennis Ginder

Donna Gipple
Mary Gipple
Dennis Girardot
Edwin Gnant
Gary Heffelfinger
David Higgley

Dennis Hollinger
Tony Hopkins
Galen Hose
Larry Houlten
Patricia Huff
Wendelin Hughes

Dennis Keller
Michael Kimpel
Cheryl Korf
Doyle Marr
Lana Mast
Vicki McCann

Douglass Miller
Randol Miller
Kathleen Mock
Paul Mock
Charles Morrow
Lloyd Morrow

Kent Myers
Bobby Obendorf
Dennis Oberlin
Tommy Olds
Craig Panshall
Karin Price

John Prosser
Walter Prosser
Linda Ray
Sheila Reinoehl
James Ridge
Thomas Seltenright

Compliments of BUTLER 5 & 10

Jerry Shoudel
Mary Shoudel
Richard Smith
Cynthia Staley
Jack Steckley
Steven Thimlar

Karen Thorp
Stanley Tucker
Darla Vachon
Carol Vogelpohl
Ron Walter
Rosanne Webb

Patricia Wegmann
Gary Willibey
Jody Wilson

Connie Albertson

Larry Armstrong
Paulette Bakle
Stephen Baughman
Gerald Bearss
Sharon Bearss
Larry Berndt

Perry Bonecutter
John Bowers
Shawn Campbell
Stanley Campbell
Janet Capp
Melanie Carnahau

Lana Combs
Nancy Culbertson
Danny Dickerhoof
Diana Diehl
Richard Dove
Barbara Eakright

Larry Fee
Diane Gach
Steven Gafken
Cathy Ginder
Sandra Gonzales
Charlene Graver

Steven Groff
Donna Guy
Nancy Hankey
Beverly Hart
Jacqueline Hook
Randy Houser

Terry Howell
Clayton Hursh
Mike Kaiser
Alan Keep
Marie Krontz
Michael Krontz

Carolyn Lehner
Jack Lehner
Tony Teutsch
Dickie Mack
Martha McCollough
Becky Miller

Compliments of BUTLER LUMBER & SUPPLY COMPANY

Vincent Miller
George Miner
Hal Morrow
Earl Mutzfeld
Bueford Jr. Patton
Randy Peterson

Jerry Raney
Michael Richards
Bradley Rodgers
Billy Roose
Thomas Rosenberry
Janet Sebert

Jeffrey Snyder
Linda Snyder
Karen Stemen
Carol Stevenson
Rex Vogelpohl
Janie Wallace

Jerry Walter
Larry Warstler
Michael Wasson
Rita Web
Jerry Webb
Diana Worman

Dennis Zeisloft
Mary Fay Abel
Dennis Armstrong
David Arrants

David Beard
Ronald Bearss
Dennis Bloomfield
Steven Brock
Steven Brohard
Lane Brown

Raymond Bungard
Kenneth Carnahan
Cynthia Carper
Don Chapman
Cheryl Cooper
Jim Craig

Linda Craig
Joyce Culler
Everett Davis
Mike Dielman
Joe Dohner
Robert Evanoff

Donald Gipple
Patsy Gipple
Ronald Gipple
Ronald Hertenstein
Larry Hook
Ronald Hopkins

Anita Houser
Timothy Hummon
John Husted
Rachael Kaiser
Roger Kitchen
Kathy Laub

Compliments of DIEHL'S JEWELRY STORE

Margaret Jennings
Bobbie Lehner
Danny LePage
Sam Littlejohn
Jackie Lorentzen
Michel Mack

David Marquart
Ricky McCann
Sallie Miller
David Morrow
Raymond Morrow
Jeff Myers

Dennis Nelson
Richard Parker
Dennis Pugh
Richard Reas
Jackie Ridge
Kayota Rinehart

Connie Rodgers
Michael Sebert
Shirley Shoudel
Mary Smethers
James Stemen
Tom Stemen

David Strock
Roger Thimlar
Sharon Thimlar
Shirley Trenary
Stephen Tucker
Nancy Washler

Compliments of PLATT'S RESTAURANT

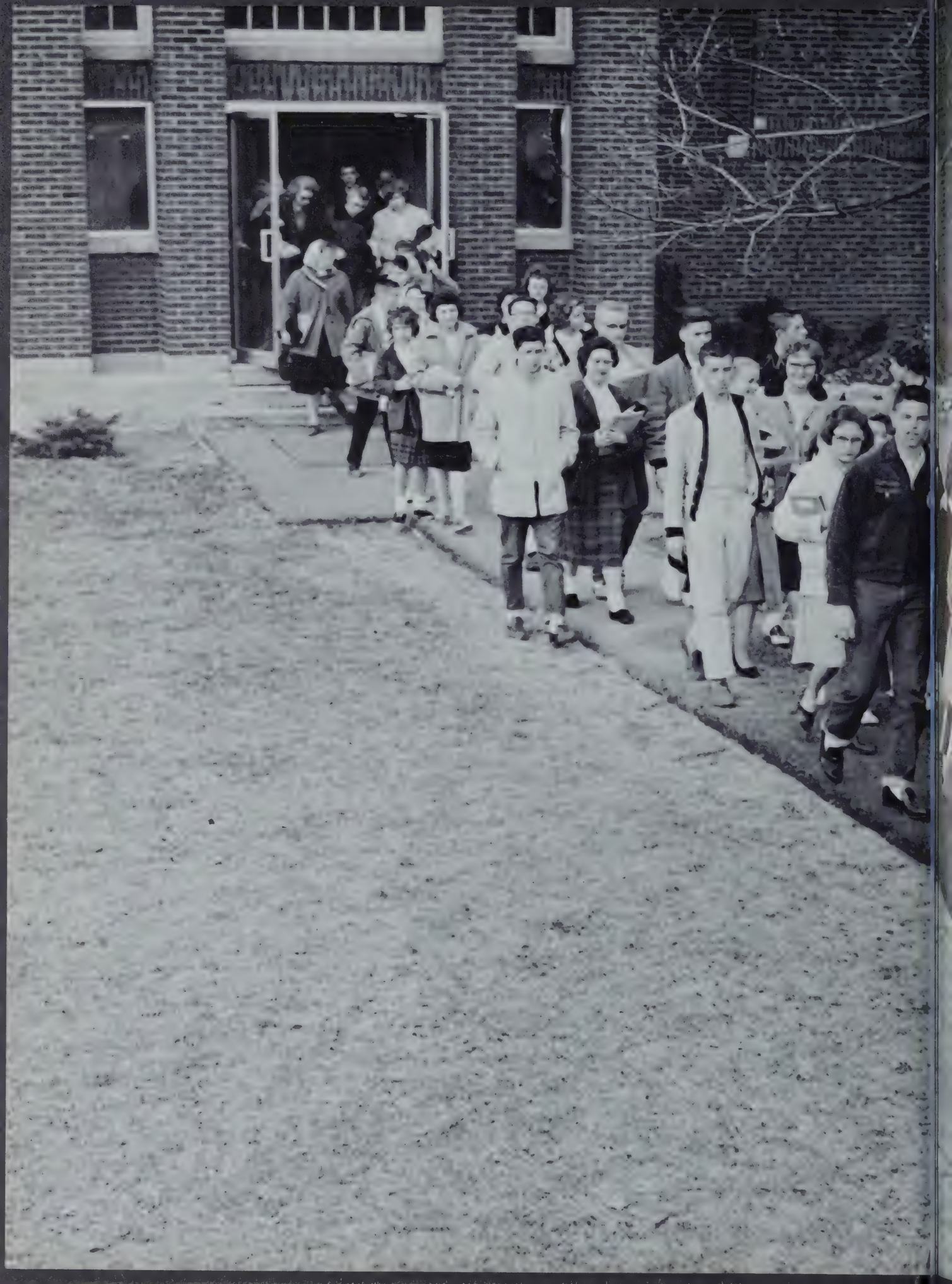

When the books close, and the last bell rings, And school days are lost to other things--

When time's gone by and your memory is lame, And you remember a face but not the name--

Pick up your Tropaeum and leaf it through, And remember the days so dear to you.

BUTLER PUBLIC SCHOOLS

Compliments of KELLY PLUMBING AND HEATING

A Word from the Editor

Before you come to the last page of the Tropaeum, I would like to say a few words. We, the staff of 1961, have tried to make this year's annual a good one, one which everyone will like. I hope we have succeeded, for we tried to put into it something that would have a special meaning for each and everyone of you. We have spent many long hours trying to capture the life we students live at Butler High. It has been a wonderful experience to have been editor of the 1961 Tropaeum and I shall never forget it. I will always be thankful to those who made it possible. Without my staff, though, the Tropaeum would never have been completed. Words alone cannot tell you, DeLilah, how much help you have been. You have been a good copy editor and I shall never forget you. Sharon, we all know how hard you have worked as business manager. You not only worked during the school year, but also last summer. My deepest thanks go to you. To you Robyn goes a vote of thanks for a job well done. Working as subscription manager is not an easy task as we all know, and I appreciate your work more than I can say. You girls worked whenever I asked for your help and never once did I hear you complain. I couldn't have asked for a better staff. We all want to thank Mr. Sadler for his help. I especially want to thank you, Mr. Sadler, for always being there when I needed you. You were more help to me than I can ever tell you. A big thank you goes to the junior staff who were there helping when they were needed. Last but not least we thank our advertisers, for without them we could never have raised enough money to have our yearbook, and finally to you, the students, for without you there would be no story of Butler to tell.

Now as I near the end, Carrie Lou, I would like to say to you have a wonderful year next year as editor of the Tropaeum for 1962. I know you will do a good job. We have worked together this past year. You have seen my mistakes and I hope you can profit from them. Thank you for all the help you have given me and I wish you the best of luck as editor of 1962.

Compliments of CITY COAL CO.

— Index —

Akey, Wayne 16,30
Albert, Allen 20,21,22,43
Albert, Connie 60,67
Alwood, Larry 45,66
Alwood, Sandra 67
Amstutz, Jerry 16,29,52,61,62
Anderson, Barbara 44,66
Anderson, Kathryn 50, 64
Antrup, Jim 43,54,61,62,64
Antrup, Lou Ann 69
Antrup, Richard 60, 67
Antrup, Robert 58, 65
Ault, Allen 46,69
Ault, Marletta 47,66,71
Ault, Max 67
Ault, Phillip 10,22,41,47
Baldwin, Cheryl 32,44,66
Ball, Larry 64
Bard, Helen 69
Baughman, Richard 60,67
Beard, Lloyd 62,66
Bearss, Linda 51,64
Belcher, Betty 69
Belcher, Brinda 69
Bently, Joan 16,32
Bercaw, Jack 60,67
Bercaw, Sondra 20,21,22,41,44,46
Berndt, Paul 69
Betz, Jane 69
Betz, Larry (11),55,61,62,64
Betz, Larry (9), 56,61,66
Blair, Alan 41,55,61,64
Bloom, James 69
Bolen, Margie 67
Bonecutter, Mark 69
Bovlick, Robert 46,69
Bowman, Carol 46,69
Bowman, Cheryl 44,66
Brand, Kathy 46,67
Brokaw, Jane 74
Brown, DeNeal 69
Brown, DeNese 69
Brown, Ella 47,66
Brown, Joy 69
Brown, Roc 46,67
Brown, Sue 22,43,47,51
Bryant, Carl 45,66
Bryant, Thomas 46,69
Bungard, Sara 46,67
Burkmire, Charles 60,69
Burkmire, Jane 43,66
Burkmire, Judy 43,50,64
Burkmire, Roy 66
Buttermore, Marvin 39,60,69
Cain, Phyllis 69
Camp, Evelyn 74
Carr, Jean 20,22,40,41,48,50
Casebere, Maurice 22,40,50
Casebere, Nancy 39,43,47,51,58,66
Chapman, Janice 40,44,64
Clear, Larry 22
Clear, Marilyn 10,43,50,51,65
Cochran, Brenda 66
Combs, Claude 60,69
Combs, Darwin 60,67
Coy, Dick 65
Craig, Judy 40,41,44,50,65
Crowl, Larry 11,22,43
Culler, Steven 69
Curry, Donald 60,67
David, Gary 66
Dickerhoff, David 69
Dickerhoff, Janet 66
Diehl, Ralph 69
Dielman, Diana 67
Dohner, Carol 64
Dohner, Charlotte 66
Dohner, Jerry 22
Dove, Larry 43,55,56,61,62,64
Dunkle, Chad 44,46,66
Dunkle, Todd 60,69
Easterday, Cheryl 69
Easterday, Judy 22
Easterday, Tommy 46,67
Eck, Jerry 64
Erwin, Retha 66
Evanoff, Sharon 46,67
Everetts, Jack 11,21,22,41
Everetts, Lee 41,56,65
Fee, Dennis 22,47
Fee, Judy 69
Fee, Ronald 66
Fisher, David 39,45,46,66,71
Fisher, Roger 66
Fisher, Ronald 23,48,50,69
Fowler, Margaret 41,44,64
Fry, Donna 69
Fulk, Ronald 23,41,45,46
Gearhart, Debbie 46,67
Gift, Cheryl 46,69
Gipple, Veronica 69
Gnagy, Keith 16,45,46
Gobel, Ellen 74
Gonzales, Marie 46,67
Gonzales, Jerry 45,61,64
Gorrell, Richard 9,16,52,55,62
Goudy, Mary 73
Griffith, Blanche 16,37
Grimm, Jim 6,23,41,50,55,61
Grogg, Dick 43,66
Grube, Alice 75
Hamman, Mike 64
Hampel, Esther 12,17
Hankey, Dollie 43,47,50,64
Hankey, Elizabeth 45,64
Hankey, Faye 45,50,65
Hankey, Gloria 67
Hankey, Martha 44,65
Hankey, Oleta 46,69
Harger, DeLilah 23,37,41,42,50
Harger, Jim 60,69
Harrold, Louise 44,66
Haynes, Dale 8,44,65
Haynes, Sharon 11,21,23,40,42,50
Haynes, Vaughn 45,66
Healey, Helen 74
Healy, Harold 69
Healy, Sandra 47,66
Hertenstein, Evelyn 45,66
Hills, Carol 23,50
Hills, Margaret 36,66
Hoffer, Jack 8,54,61,62,65,71
Holt, Bob 23,47
Hose, Anna Mae 46,67
Hose, Jo Ann 40,65
Hose, Linda 44,46,64
Hose, Wendell 60,67
Houser, Janice 67
Houser, Nathan 40,41,58,61,62,64
Houser, Richard 60,67
Houser, Ronald 11,43,65
Houser, Stephen 45,66
Houton, Helen 14
Huff, Harold 39,47,64
Hughes, Vicki 46,67
Hullinger, Shirley (8) 67
Hullinger, Shirley (7) 69
Hursh, Mary Kay 67
Husted, Bill 66
Husted, Rita 65
Imhoff, Keith 39,60,67
Imhoff, Kent 67
Jennings, Bob 60,67
Jinnings, John 43,56,61,65
Johnson, Melanie 67
Johnson, Steve 41,42,54,61,62,64,71
Johnston, Karol 41,43,50,65
Johnston, Leonard 17,35,37
Jones, Jeri 65
Jones, Yvonne 46,67
Kaiser, George 23
Kaiser, Kathy 36,45,66
Kaiser, Sheri 46,69
Kaiser, Steven 6,23,41,54,61
Kamphouse, Beth 67
Kandel, Karen 69
Keesler, Pauline 47,50,51,64
Keller, Cleo 11,43,58,65
Keller, Kenny 60,67
Keller, Sandra 9,47,66
Keller, Shirley 69
Kelley, Janet 46,67
Kessler, Jim 67
Kessler, Marlene 9,21,23,41,45,59
King, Karen 39,46,60,69
King, Louis 75
King, Ruth 45,66
Kitchen, Ronald 46,70
Klink, David 43,45,46,65
Kohl, David 6,23
Kohl, Sherry 39,41,44,65,71
Krafft, Dale 65
Krontz, Dean 41,55,61,62,64
Krontz, Judy 67
Ladd, Jerry 70

Compliments of VON & PEG BRESSLER

Lane, David 11,39,43,65,71
Laub, Gary 41,64
Lechleidner, Shurl 60,70
Lechrone, Marie 75
Lemley, Florence 73
LePage, Carolyn 21,24
LePage, Richard 41,65
Lint, Darlene 64
Livelsberger, Mary 44,46,66
Lowe, L. E. 15
Lowe, Lela 74
Lowe, Tamara 9,11,44,50,64
Luecke, Virginia 70
Lyon, Victor 40,64,71
McAllister, Sylvia 67
McCann, Larry 41,64
McCann, Linda 46,70
McClure, David 8,21,24,40,62,55
McClure, Mary 66
McCollough, Marilou 70
McKean, Nancy 67
McKee, Carla 9,41,45,50,65
McNall, Lusina 17
Mack, Diana 70
Mason, Dennis 43,66
Mason, Doris Jean 11,24,40,41,42
Meyer, Kathy 46,60,67
Meyer, Lynn 24
Meyer, Marcia 46,70
Meyer, Sidney 41,44,46,65
Meyer, William 46,70
Miller, Charlotte 15
Miller, Darilou 44,46,66
Miller, David 70
Miller, Donna 36,43,66
Miller, Dwanna 21,24,38,40,41,46
Miller, Joanne 70
Miller, Judy 67
Miller, Retta 44,64
Miller, Robert 24
Miller, Sunnie 44,66
Miller, Tillie 40,43,50
Miller, Tonya 67
Moore, Gerald 43,56,65
Moore, Wilbur 70
Morrow, Dennis 46,70
Moughler, Carolyn 40,65
Moughler, Gloria 64
Moughler, Linda 64
Mullett, Leslie 46,67
Musshafen, Marjorie 73
Mutzfeld, Belva 46,67
Myers, Craig 60,68
Newman, Dorethy 74
Nichols, Linda 8,9,45,65
Nichols, Robert 60,70
Nimmo, Bill 45,66
Nodine, Martha 47,64
Nordenbrock, Kenneth 17,33
Nordenbrock, Sally 73
Oberlin, Darley 40,41,45,50,64
Oberlin, Diana 46,70
Oiler, Kathie 46,68
Olds, Neva 70
Overholts, Arlene 73
Parkison, Dale 39,55,56,61,62,66,71
Patee, Karolyn 40,41,58,64
Peachy, Carol 68
Peachy, Diane 43,50,51,64
Peters, Mary 36,66
Pierce, Johnny 45,65
Pierson, Mary 8,24,39,41,50,59
Pierson, Max 70
Powell, Teresa 46,70
Pratt, Suzanne 8,24,41,50
Prosser, Karen 68
Provines, Lois 68
Provines, Mary 70
Raney, Madelon 45,66
Reas, Carolyn 64
Reed, Georgianna 9,40,41,44,50,65
Reinoehl, Dennis 60,70
Reinoehl, Jim 60,68
Riggs, Sus Ann 43,51,65
Riser, Douglas 70
Riser, Jackie 46,68
Roan, Judy 46,47,51,64
Robbins, Anita 41,44,50,65
Roose, Robert 60,70
Rosenberry, Barbara 24,50,51
Ross, Oral 60,73
Ruch, Nancy 24,40,41,50
Sadler, William 17,33
Sanderson, Cindy 44,50,65
Sattison, Reva 40,41,44,64
Sattison, Virginia 24
Schaudt, Luella 66
Schubert, Bill 39,40,41,54,56,62,64
Schubert, Madeline 17,35
Schuller, Glen 68
Schwertfagen, Ramona 74
Sebert, Ellen 39,46,68
Seltenright, Jeanne 45,64
Seltenright, Phyllis 43,45,51,66
Shady, Janet 18
Shafer, Sheldon 40,41,44,58,64
Sholl, Keith 40,65
Sholl, Marlene 42,64,71
Short, Nancy 70
Shoudel, Betty 68
Schultz, Philip 45,46,66
Schultz, Ronald 56,61,65
Skinner, Mark 60,68
Smethers, Jim 45,46,66,71
Smethers, Vera 68
Smith, Betty 65
Smith, Carolyn Sue 24,41,45,50,59
Smith, Charles 70
Smith, Connie 25
Smith, Ethel 75
Smith, John 68
Smith, Richard 44,66
Smith, Rose Lee 75
Snyder, Jill 47,64
Snyder, Keith 43,45,65
Snyder, Vaughn 66
Souder, Bill 25,50,62
Staley, Randy 60,70
Steckley, Janet 70
Steffke, Carolyn 68
Steffke, Susan 70
Stemen, Jack 68
Stolz, Gladys 74
Stolz, Judy 68
Strock, Doug 44,46,64
Strock, Steven 60,70
Stroh, Grace 74
Sudborough, Marceil 68
Surface, Harold 43,64
Surface, Mary 68
Surface, Steven 60,68
Sutter, Franklin 18,31
Teegardin, Carrie 38,40,64
Teegardin, Ginger 40,65,71
Thimlar, Karen 43,66
Thimlar, Ruth 47,64
Thorp, Carolyn 46,70
Thorp, Eugene 68
Thorp, Sharon 25,43,47,51
Tremary, Deanna 68
Trostel, Jerry 10,41,44,65
Troyer, Janet 43,50,51,64
Troyer, Jean 25,41,43,50
Troyer, Miriam 68
Trumbull, Vicki 43,50,65
Ulm, Robynll,25,40,42,47
Viscosi, Sharon 18
Vogelpohl, Sue 70
Vose, Carol 40,41,42,58,64
Walter, Burmell 18,29,30
Walter, Lana 68
Walter, Reed 56,61,62,66
Walter, Morris 40,41,56,61
Warner, Carl 70
Warstler, Diana 70
Warstler, Phyllis 25,39,40
Washler, Judy 40,41,44,65
Wasson, Harold 6,25,50
Wasson, Tom 36,44,66
Webb, Lloyd 65
Weicht, Tom 64
Whitman, Janet 43,51,66
Whitman, Terry 8,43,64,54
Wilson, Cindy 46,70
Wilson, Don 21,25,41,61,54
Wilson, Ricky 45,65
Wilson, Sharon 9,25,41,50
Wilson, Terry 60,70
Winn, Douglas 70
Worman, Sharon 70
Wothe, Sude 50,64
Yates, Jane 46,70
Yeager, Opal 18,34
Zeisloft, Deanna 68
Zeisloft, Gwen 43,66
Zeller, Ernest M. 14
Zentz, Pamela 68
Zerkle, Keith 10,44,46,56
Zimmerman, Patti 46,70

Compliments of KELLER'S STANDARD SERVICE

DO NOT REMOVE
FROM LIBRARY

BUTLER PUBLIC SCHOOLS

~~EASTSIDE MEDIA CENTER~~

c 2

DO NOT REMOVE
FROM LIBRARY

ECKHART PUBLIC LIBRARY
603 S. Jackson St.
Auburn, IN 46706

~~DATE DUE~~ NAME

DEMCO 38-301

ECKHART PUBLIC LIBRARY
8401 9100 137 7510

BUTLER HIGH SCHOOL

WINDMILLS

AMERICAN YEARBOOK COMPANY